Morning Oregonian.

PORTLAND, OREGON: SATURDAY, DECEMBER 12, 1874. PRICE—TEN CENTS.

SAN FRANCISCO

N. W. SPAULDING & Co.,

Saw-[illegible]thing & Planing

ESTABLISHMENT,

17 and 19 Fremont street, between Front and Battery,

SAN FRANCISCO.

N. W. SPAULDING'S PATENT FALSE inserted in circular saws.

REPAIRING, in all its branches, such as Re-Toothing, Straightening, etc.

CIRCULAR SAWS of all sizes, also Cross Cut, Mulay, Gang, Buck, Butcher, and Hand Saws, together with a good assortment of Files of all kinds, together with a good assortment of Emery Belting at lowest market rates.

Constantly on hand, the finest PLANER KNIVES and MOULDING CUTTERS always on hand, or will be made to order at short notice.

H. E.—M. [illegible] SNAPP, BURR [illegible], Commission Merchants, Portland, Oregon, are the only authorized Agents for Oregon, Washington, [illegible] &c.

Orders sent through them by telegraph or otherwise will be filled at same rates as if sent direct.

MEDICAL.

TO THE UNFORTUNATE.

NEW REMEDIES! NEW METHODS!

Dr. Gibbon's Dispensary,

623 KEARNEY STREET, NEAR CLAY,

San Francisco, Established in 1854, for the treatment and cure of Seminal Debility or Spermatorrhœa, Impotency, Gonorrhœa, Gleet, Syphilis in all its stages, Nervous Debility, Weakness, Impediments to Marriage, Diseases of the Kidneys and Bladder, Affections of the Heart, Throat, Skin and Bones, Blood Taints, Ulcerations, Old Sores, Rheumatism, Piles, Tumors, Cancers, Stricture, Diseases of the Urinary Organs, whether existing in Male or Female, from whatever cause originating, and no matter of how long standing. The Doctor would call special attention to his new and improved method of treating Stricture, Seminal Weakness, Impotency, and all Diseases of the Sexual Organs, by the use of Electricity, in connection with other remedies, which in a majority of cases will effect a permanent cure in from one to three weeks' time. Persons at a distance can be cured at home by addressing him, and enclosing a full statement of their case. All letters must contain a return postage stamp for reply. Medicines sent to any part of the country, with full directions for use. Consultation free, and strictly confidential. Office hours from 9 A. M. to 8 P. M. Sundays, from 10 A. M. to 1 P. M. Dr. GIBBON, 623 Kearney street, San Francisco.

DR. GIBBON has the pleasure of announcing to his friends and the public that he has returned from visiting the principal cities of Europe, and has resumed practice at his old Kearney street, corner of Clay, where his old friends and patrons may find him. The Doctor has spared no time nor expense in obtaining the latest and most approved methods of treating the diseases of the sexual organs, and flatters himself that his long experience for the alleviation of human suffering will be rewarded by a liberal share of public patronage.

DR. J. F. GIBBON, 623 Kearney street, San Francisco, Established 1854. CONSULTATIONS FREE.

NO PAY FOR PROM NERVOUS DEBILITY and all disorders brought on by indiscretion, having tried in vain all known remedies, has discovered a new and simple remedy. Sufferers, warning and means of self-cure sent free, on receiving self-addressed envelope. Address GEO. RICHARDS, San Francisco, Cal.

FAIRBANKS'

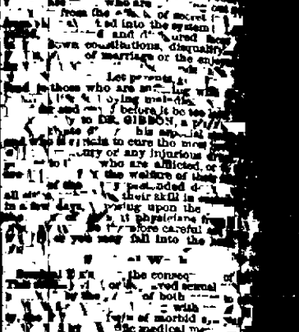

THE STANDARD (Buy only the Genuine)

PLATFORM SCALES

(ON WHEELS)

450 to 5,000 Pounds

WAREHOUSE SCALES

(SET IN FLOOR.)

1,500 to 6,000 Pounds

WAGON SCALES

(ALL SIZES.)

6,000 to 40,000 Pounds

HAY SCALES,

GRAIN SCALES,

WOOL SCALES

FAIRBANKS' CORNOMETER

(Grain Testers)

WARRANTED THE STANDARD WEIGHER

FAIRBANKS' PATENT.

For Sale by all Hardware Merchants.

BEWARE OF IMITATION!

4341

J. LOEWENBERG.

GOLDSMITH & LOEWENBERG,

(Successors to Friedman & Co.)

34 and 36 Front St., O. S. N. Co.'s Wharf,

Importers and Dealers in

STOVES, METALS

AND

STOVE

AGENCY for TILTON & McFARLAND'S

NEWS.

[illegible] Jackson, Mississippi, [illegible] Governor Ames [illegible] almost unanimously [illegible] whom he made has [illegible] declares that a [illegible] and that negro women [illegible] six and knife to [illegible] One report [illegible] only country disposes [illegible] stations. City notes [illegible] by the leaders [illegible] filled in Monday's fight is [illegible] buried in one field [illegible]

[illegible] King David. [illegible] kaus and suite arrived [illegible] Burlington and [illegible] Indisposed did [illegible] from a Bilious attack. [illegible] [illegible] of years [illegible] [illegible] ted Legislature [illegible]

Rivers. [illegible] of pig-iron [illegible] to [illegible] to the people [illegible] of the capacity of the [illegible] Kearney street, corner of [illegible] where his old friends and [illegible] visions may find him. [illegible] The lecture has opened [illegible] one new [illegible] edies, and has proved [illegible] for the alleviation of [illegible]

[illegible] Matters. [illegible] many thousands of [illegible] who are afflicted, or [illegible] from the effects of secret [illegible] and into the system [illegible] brown constitutions, discomfiture [illegible] of marriage or the enjoyment [illegible]

[illegible] Jan. 1 V. L. Blaney, a well [illegible] way of Analytical Chemistry [illegible] College, died at his residence [illegible] aged 56.

[illegible] Dec. 11—Walker's Hotel, Lynchburg, Va., burned. Loss, $25,000; insured [illegible]

[illegible] Dec. 11—Gen. Loma is [illegible] summoning Carlistinos [illegible] within eight days or he will be [illegible] occupied by them in case of [illegible]

[illegible] Their Teeth. [illegible] vote on the question of [illegible] the Government, resulted in [illegible] by a majority of 10.

[illegible] Buried [illegible] W. W. [illegible] Sunday afternoon [illegible] o'clock [illegible] persons witness [illegible] soldiers killed in [illegible] Bunker Hill, July [illegible] poems, and Philip [illegible], delivered [illegible]

[illegible] at New Orleans. [illegible] from New Orleans, [illegible] the State House, [illegible] not act from [illegible] ence occurred he [illegible]

[illegible] lary Committee [illegible] Bill without com- [illegible]

[illegible] examined Rus- [illegible] to alleged improper [illegible] Mail Company to ob- [illegible]. Sayes stated that the [illegible] showed that checks were [illegible] B. Irwin, then San Fran- [illegible] and that he had [illegible] had better of the money. [illegible]

[illegible] at Washington. [illegible] for the reception of [illegible] Grover will be given him. [illegible]

[illegible] Tinkering. [illegible] Virginia special says the [illegible] between the House and [illegible] the Little Girl's Bill are three. [illegible] A cold, wet weather's [illegible] were and helpless upon [illegible] that this tax could not be collected [illegible] opposes the proposition [illegible] of 10% to retail in the [illegible] without special license. [illegible] the South. Third, the [illegible] per cent. duty on hops [illegible] Hop growers. These three [illegible] fed in the bill by Dawes [illegible] out them it would fail. He [illegible] would not have consented [illegible] believed that the Senate would [illegible]

[illegible] ATLANTIC CABLE. [illegible] observations. [illegible] Telegrams in regard to the transit [illegible] observations failed in Gemsk, Orenburg, [illegible] Kertch and Tiflis, but [illegible] at Yokohama. [illegible] Observations of the transit of [illegible] very successful. [illegible]

[illegible] for Bribery. [illegible] Dec. 10.—L. Brand, Liberal member of [illegible], has been unseated for bribery. [illegible] Dec. 10.—Sailed—Ship Aquila, San [illegible]

[illegible] Proclamation. [illegible] London, Dec. 10.—Gen. Loma is [illegible] summoning Carlistinos [illegible] within eight days or he will be [illegible] occupied by them in case of [illegible]

[illegible] TON. [illegible] of Their Teeth. [illegible] vote on the question of [illegible] the Government, resulted in [illegible] by a majority of 10.

PACIFIC COAST NEWS.

CALIFORNIA.

From San Francisco.

SAN FRANCISCO, Dec. 11.—A man named Jas. McNamara, from the country, a few days ago, stopping at the Central House, Sansom street, was found in his bed, which was saturated with blood flowing from wounds on the body. Dr. Stivers made an examination and found five wounds on his body: one in the abdomen, two in the chest, one under the right shoulder and one in the back, four of which are considered fatal. McNamara is unable to give any information as to who inflicted the wounds or how or when they were given.

SAN FRANCISCO, Dec. 11.—This afternoon Coroner Swan inquested the body of Chas. M. Smith, shot in the head yesterday morning at 303 Folsom street. The evidence showed that he was alone in a room at the time, and four shots were fired. When inmates of the house entered the apartment he was lying on a sofa insensible, bleeding at the mouth, and a Colt's five-shooter lying on the floor a few feet distant from him, with all the chambers discharged. The only wound found was in the roof of his mouth. He survived sixteen hours before death, and recovered his senses sufficiently to tell his brother that he took the pistol from a bureau drawer and that it was discharged by his hitting it against the bureau. The jury rendered a verdict that death was caused by a pistol shot or shot either inflicted by himself while laboring under temporary insanity or by accidental discharge of the pistol.

Interior California.

SAN DIEGO, Dec. 11.—Gilbert Bros. loaded twelve teams yesterday and to-day with lumber for Panamint. The trade in Bee-Hive lumber is becoming immense. The above firm has sold an entire cargo during the past week, and have two cargoes more sold which will arrive soon.

LOS ANGELES, Dec. 11.—The railroad mass meeting, which will take place to-morrow afternoon will no doubt be largely attended. A great deal of interest is felt in the enterprise. It is probable that the conclusion will be to build a narrow-gauge to Independence, starting direct from here.

It is said that the Bolsa Chica Wharf Co., in vicinity of Anaheim, have given up the idea of prosecuting work on their enterprise until next spring.

ARIZONA.

SAN DIEGO, Dec. 11.—Advices from Camp Verde say that some of the Yuma Apaches had left the reservation. A detachment of troops had been sent after them.

BRITISH COLUMBIA.

Rev. Father Brabant sailed from Victoria for Alaska on the *Gussie Telfair* on business connected with the Roman Catholic Mission in Alaska.

The *Brierley Hill* has brought a powerful steam fire engine and a large supply of hose upon a reel for the protection of H. M. Dockyard, Esquimalt.

Mr. Lockhart Smith has been awarded the contract for placing H. M. S. *Boxer* on a gridiron at his yard at Victoria. Messrs. Jack & Co. have been awarded the contract for scraping and painting shell at the Navy Yard.

A financial statement read at the City Council of Victoria, showed the sum of $65,245 68 as the receipts for the year, which, added to the balance on the 1st of January, $357 35, foots up $65,603 03, of which sum $13 33 remain on hand—the remainder having been expended.

At a meeting of the Pilot Board, of Victoria, Pilot McKinnon, who had charge of the *Grace* when she struck the rock in Esquimalt harbor, was suspended for 12 months. Pilot Pamphlet was ordered to relinquish command of the schooner *Kate* or resign as a pilot. Applications from Capt. Revelly and W. Fost, to be made pilots, were read and laid over till Wednesday next.

An elderly man (a farmer) whose name we did not get, was found dead in his cabin at Comox a few days ago. He had been ill for some weeks, sought medical advice, and was told that (although possessed of ample means) he was suffering for want of nourishing food. He went back to Comox and ate so heartily of animal food that apoplexy is thought to have resulted. The poor man, it appeared, had existed for some months on little else but dried apples.

MAYOR HAVEMEYER'S FUNERAL.

NEW YORK, Dec. 5.—Broadway is thronged with people awaiting the passage of the funeral procession of Mayor Havemeyer. Business is generally suspended. The residence of Mayor Havemeyer was crowded this morning with the relatives and immediate friends to attend the private service, which was performed by Dr. Bethune, of the Methodist Episcopal Church, and Rev. Dr. Burchard, of the Presbyterian Church. The choir of St. Paul's M. E. Church sang a hymn, after which Dr. Bethune delivered an address on the life of the Mayor as a public man and a private citizen. Dr. Burchard made, also, an address on the career of the deceased. After the services the employ of the sugar refineries filed past the casket, those from Jersey City having a white piece of crape hanging from the back of the hat—an old Dutch custom.

The body was then transferred to the hearse and the procession, comprising attaches of the various municipal department and the schools and public schools (the bier being carried on the shoulders of men from one of the refineries), marched to the church.

The church was filled with ladies, except the portion reserved for the Aldermen, and the Aldermen elect, and other functionaries and delegates from numerous organizations from the city. There were no funeral decorations, but in the church there was a profusion of floral offerings in various devices.

After the anthem was sung, a prayer was offered by Dr. Anthon and addresses were delivered by Bishop Jones and Rev. Drs. Adams and Here.

After the services in the church, the procession marched down Broadway, under the escort of the Seventh, Twenty-second, Ninth, and Eighth regiments, under Brigadier General Ward—the Old Firemen and the Old Guard as guard of honor.

Governor Dix and staff, Governor-elect Tilden, and other eminent men were pall-bearers. The procession passed down Broadway, reaching South Ferry at 3 o'clock. On reaching Brooklyn the Twenty-third Regiment, together with the authorities of that city, escorted the remains to Greenwood Cemetery, the cortege there being witnessed by thousands of people.

WAS THIS ZACH. CHANDLER?—We met an United States Senator in England's great political, social and commercial center. We failed to recognize the article. All the swell had been taken out of him. He was the humblest, quietest and most unpresuming individual in the whole circle of our acquaintance. He fed us to a corner of the huge hotel and said mildly: "These benighted people know nothing of us, sir, positively nothing. The better class drink gin and water, the lower orders drink 'hale,' as they call it. I attempted to enter the gallery of the House of Commons, and I was stopped by a myrmidon in calves attached to a long stick. I showed him my card, sir, card of an United States Senator, and the insolent creature thrust it back upon me, saying that was not 'han horder.' I tried our Minister, General Schenck, and he said that admissions were few and very difficult to obtain. He spoke as if it would exhaust his gigantic diplomatic brain to get an United States Senator admission to the gallery of the House. Sir, I am disgusted.—*Washington Capital.*

The new steamboat recently built at Albany for Isaac Newhouse, of Corvallis, broke its fastenings Sunday night, the 6th inst., and floated down the Willamet to Spring Hill, where it was caught and tied up.

FALSE STATEMENTS CORRECTED.

SALEM, Dec. 11, 1874.

TO THE EDITOR OF THE OREGONIAN:

To-day I was shown an article in the *Weekly News* charging me with drawing a "derringer" on a ferryman at Spore's Ferry," about two weeks ago. The editor of the *News* claims to have got his information from the Eugene *Journal*, and then gives his own pious comments. But for my friends, I never should have seen the article, and, at their request, ask the use of your columns to make this reply.

For about three years false and exaggerated statements have been appearing in some of the Oregon papers, from time to time, which took their origin in the following incident: When Mr. Underwood of the Boston *Investigator*, delivered his first course of lectures in Eugene he stated the prophecys in reference to the rebuilding of Babylon were proven false by the researches of Mr. Layard. Hearing of Mr. Underwood's assertion, and having Mr. Layard's works in my library, I took them with me as I traveled in the interest of the American Bible Society. When it was ascertained at Eugene that I had these works, printed posters were put up by the leading citizens announcing a course of lectures in reply to Mr. U. From night to night the Court House was filled, but none of the leading Free Thinkers were present. While I was lecturing a leading Free Thinker, and one of the wealthiest men in Lane county, was busy circulating a report that, while crossing the Plains, I had thrown my father, an aged man, out of my wagon and left him to perish.

He was confronted with this slander, and as several men were then in the city who had crossed the plains with me, his statements were proved to be badly false; besides, I referred to eminent gentlemen who knew of my father living with me in Umpqua valley, and among these gentlemen was Judge Deady. When the gentleman found that legal steps were being taken, he came to me in the Surveyor General's office and wanted to compromise. I demanded a public acknowledgment. He left and in a short time his lawyer, Mr. Fitch, came and offered to call the crowd to any part of the city, and his client would come before them and take it back. For the sake of his wife, who was a Christian lady, (but, as I was recently informed, has been forced to leave the church), I said to Mr. Fitch I will do this: I will choose four men to represent me, and these four shall select fifteen others. Let your client come before these nineteen men, and by a confession wipe out the slander; and it shall be. This was agreed to, and I chose Mr. Odell, Surveyor General of Oregon; Mr. Underwood, Postal Agent of Oregon; Dr. Sharpless and Hon. J. J. Walton, who selected the fifteen, and before these he came and made the required confession, and these gentlemen were all pledged to refute this slander whenever they heard it.

From this Mr. O'Meara published in the *Bulletin* that I had had a street fight with Mr. Underwood, of the Boston *Investigator*, in Eugene. Mr. Underwood our Postal Agent, seeing this in the *Bulletin*, in accordance with his pledge, went to the *Bulletin* office and left a written correction, but it never appeared. I then went in person to Mr. O'Meara and stated the facts, telling him I had never seen Mr. Underwood, of the Boston *Investigator*. He promised to correct it, but never did.

On this incident was founded the communication between Mr. Underwood, of the *Investigator*, and Mrs. Dunlway, which appeared in the *New Northwest*, in which the former gave his reasons for preferring to discuss with Prof. Campbell when the clergy of Eugene City had selected me. When these statements appeared in the *Bulletin* and Mr. O'Meara refused to correct them, and personal conversation with Mr. Scott, the editor of the OREGONIAN, I was promised a correction, and, in accordance with his request, I prepared and sent a statement, which he kept six weeks without publishing, and then returned it, after the second personal demand.

From the same source has originated this last report of "drawing a derringer" on a man at Spore's Ferry. I have been in Oregon 21 years, seven of which I traveled as general agent of the American Bible Society, having under my supervision Oregon, Washington, Montana and Idaho; have preached on streets and in saloons; have been where stages were robbed and men murdered all around me; and during this time have never carried a weapon of any kind; and at the time alluded to had nothing larger than a very small pen-knife, so small it could not be noticed in a man's vest pocket; and the facts are as follows: My first quarterly meeting for this year commenced in Eugene at 2 o'clock. At 12 o'clock I reached Spore's ferry, six miles this side, found them fixing the boat, and refused to cross me; went back two miles, waited till 3 and returned, but couldn't cross; told them this was the second time they had detained me from my appointment at Eugene, and that the neighbors had informed me it was a common thing. At this a rude looking man commenced cursing, called me a liar, and came running off the boat with a large hammer uplifted. When within a few feet of me I ordered him to stop or I would stop him, which he did, walking back on the boat. As before stated, I had no weapon, but if I had and had shot him down, the act would have been justified, as he confronted me with a deadly weapon and within its range.

Will you publish this to protect me from those literary scavengers who, according to the Persian proverb of the fly, pass over all the sound parts of the body to light on a sore? And to correct the low and vulgar journalism that will fabricate such reports or make them on the statements of irresponsible persons.

I. D. DRIVER.

AN OREGON DOCTOR IN THE CLUTCHES OF THE LAW.

The San Francisco *Chronicle* of Dec. 4th says:

The habeas corpus case of William Le Bur came up before Chief Justice Wallace yesterday. The petition for the writ was made by Le Bur's wife, who holds that there is no Court order to restain her husband of his liberty. The United States District Attorney asked for further time to better acquaint himself with the case. It was therefore continued until 11 o'clock to-day.

The case is one of unusual interest. Le Bur is a physician, and in appearance a gentleman. F. M. Pixley, his counsel, stated that his client had formerly lived in Oregon, where he was known as a skillful physician and a good citizen. About eight years ago he got mixed up with a gang of lawless men, and with several others he was convicted of robbing the U. S. mail and sentenced to imprisonment for ten years. He remained in Tillamook county jail for a short time, when he was transferred to the California Penitentiary. There is a United States law which provides that when there is no convenient place for holding a prisoner, the Secretary of the Treasury may designate the place of imprisonment. At the time of conviction of Le Bur there was no State Prison in Oregon, and why he was sent to California does not appear. The authority upon which he was transferred from the Oregon jail was a brief telegraphic dispatch signed by O. C. Browning, Sec. On this simple telegraphic message Le Bur had been held in the California State Prison for eight years. He should have been brought into a United States Court, and duly committed to the California Prison on a Court order. No such action was had, and it is clear that he is illegally held. During all these years Le Bur has been employed in the prison hospital where his professional skill and courteous bearing have made him many friends among the officers of the penitentiary. At the close of his counsel's statement he was remanded to the custody of the United States Marshal.

Messrs. Beach & Montieth, of the Albany City Mills, have purchased some 40,000 bushels of wheat, which they propose to turn into flour during the winter.

THE GREVILLE JOURNALS.

Nothing can be more amusing than to observe the alarm and indignation which have been produced in the upper circles of society by the publication of Mr. Greville's journal. Mr. Reeve, the editor of the work, has felt bound to come forward with a personal explanation on the subject. He states that he alone is responsible for the issue of the journal; that Mr. Greville gave it to him to be published at his discretion, and that no other person had any control over the manuscript or any right to expect to be consulted as to the use of it. The Greville family had, therefore, not been consulted in the matter. In order, apparently, to allay apprehension, Mr. Reeve adds that the rest of the journal will not be made public for a long time. The truth is that the irritation and uneasiness which have been caused by this work are due not so much to distress at the way in which the reputations of the dead have suffered, but to abroad sense of fear for the benefit of the living, on the practice of making such disclosures. The great folk of to-day could bear with equanimity the reflections which are cast on the great folk of the last generation, if it were not for the thought that they themselves may be furnishing the materials of a similar publication. It is understood that there was some difficulty as to what course should be taken in regard to the Queen before Greville's journal was published. It was, however, obviously impossible to ask her sanction to the circulation of the most disrespectful and damaging relations concerning her own family, and the book had therefore to go forth without having been submitted to her. I hear, however, that it has been decided not to publish the remainder of the journal during the Queen's lifetime.—*London Corr. N. Y. Times.*

LIONS IN SISKIYOU COUNTY.

THE STORY OF A CHILD THAT WAS CARRIED OFF UNDER ITS MOTHER'S EYES.

[From the Grass Valley Union.]

Some time since a resident of Grass Valley had occasion to go to Siskiyou county, and while travelling over Mount Shasta he saw four large California lions. Not knowing much of their savage characteristics he stopped his horse and gazed at them. They looked at him for some time and then turned and slowly trotted away. He had no weapon, and had they been hungry he would not have returned to tell his experience. When he came to a stopping place that night he told of his adventure; when one of the residents there informed him that one of those lions had a short time before stolen a child under the following circumstances: The mother had occasion to do some washing, and for this purpose she had to go into the inclosure that surrounded the back door. She placed the child, a girl about eighteen months old, on the ground, and gave it some plaything to amuse itself with, while she busied herself with the work, with her back to the child. A few minutes after this she heard a scream from the child, and turned just in time to see a full-grown California lion leaping over the fence with the unfortunate child in its mouth. The mother fainted, and no one else being near, she lay in this condition for some time. When she recovered an alarm was raised and a pursuit made, but no trace could be found of the lost child. Our friend began to tremble in his boots at the recital, and rather regretted his daring to "beard the lion in his den." The lions are particularly daring, and the settlers are kept in constant fear all the time.

AN OFFICIAL TIGER SLAYER.

Here is a question in ethics which somebody will please arise and answer. Capt. Caulfield was appointed tiger-slayer to the Madras Government. He happened to be staying with a clergyman in Coimbatoire, at the foot of the Nelligerry Hills, at a time when a man-eating tiger was ravaging the neighborhood and reducing the population of the Presidency by two daily. At the head of a large body of hunters, the tiger-slayer started out in pursuit of the dreaded monster. Coming to a village near sunset, they saw a strange picture. The women and children of the village were wailing and clamoring, while in the shadow of the jungle an enormous tigress could be dimly discerned devouring a poor herdsmen whom she had just slain. As the hunters approached her the tigress fled into the jungle, leaving them uncertain whether to pursue her in the darkness. Capt. Caulfield decided not to do so. He prefered a surer and safer way of dispatching the animal. Saturating the body of the dead herdsmen with poison, the party retreated, and next morning found the tigress dead and the herdsman vanished. The clergyman reproved the tiger-slayer for using a human body as bait for an animal, and many will agree with him. The poor natives thanked him vociferously for saving their lives, even at the expense of their dead companion's integrity of corpus. By reversing the situations of clergyman and natives, it is barely possible that the former would have been less squeamish as to the manner of his preservation than the poor wretches of darker hue. It is a matter of taste, however.

THE WIDOW OF GEN. RAWLINS.—The Omaha (Neb.) *Bee* of the 9th inst., gives the following information concerning the death of the widow of Gen. Rawlins:

The remains of Mrs. John A. Rawlins, widow of the late Gen. Rawlins, formerly Secretary of War, passed through the city yesterday afternoon for the East, in charge of her mother, Mrs. Hurlbut. Mrs. Rawlins, with her mother, went West for the purpose of recovering her health, if possible, as she was suffering from consumption. When she reached Cheyenne she became too feeble to proceed to Greeley, Col., where she had determined to remain. The disease had taken too firm hold upon her before she had decided to visit Colorado. She died at the railroad hotel at 4 o'clock Friday morning. The home of the Rawlins family was at Galena Ill., but Mrs. Hurlbut determined to take the remains further East, for burial. Gen Rawlins, it will be recollected, was Adjutant General to Gen. Grant all through the war, and the two men were great personal friends, hailing from the same city. It is a rather queer coincidence that the statue of Gen. Rawlins was unveiled at Washington on Thursday, and Mrs. Rawlins died the next morning. Gov. Campbell, of Wyoming, and other friends did all in their power in comforting and assisting Mrs. Hurlbut in the hour of her grief."

CONTEMPLATED IMPROVEMENT.—We learn that that the Salem Mills will be increased to double their capacity another season, and also will be improved by the addition of the "middlings purifiers," used at the great mill at Minneapolis, visited by Mr. Albert Kinney last summer. By the use of these machines the middlings are ground over and make a flour of even higher grade than the first run. When this improvement is effected the mill will make no superfine flour, but only the best family and bakers' brands. If the capacity of the mill is doubled it will have sixteen runs of burs, and if only grinding week days ten months in the year will manufacture at least a quarter of a million barrels, or 25,000 tons, or 50,000,000 pounds of flour per annum. They will then load all the vessels they charter with flour, instead of shipping so much wheat as at present.—*Farmer.*

Mr. E. Woodruff, of Grand Rapids, Mich., has published a pamphlet in which he says information has been communicated to him in a vision of great physical changes to take place on the earth fifteen years hence. He declares that during twenty-one days, commencing Jan. 26, 1889, a new planet will be formed from a belt of matter thrown off from the sun, and a new moon from a belt of matter now surrounding the earth, and that our present moon will then be pushed further off. That the earth's atmosphere will be purified by the change, and that sickness from natural causes will thenceforth be unknown. The chances are that all of us who can manage to prolong our existence until 1889 will be in a position to live forever.

OREGON.

Albany cast 363 votes at her municipal election on the 7th inst.

The Methodists of Hillsboro are taking up a collection to buy a new organ for their church.

R. Cave, Chief Justice of Hillsboro, is dispensing justice at the rate of one law suit a day.

The Oregon *Granger* has made its appearance under the new management. We have not yet received a copy.

Two or three hundred acres will be cultivated in hops, just across the river from Corvallis, next season.

The road across the mountains from this valley to Tillamook is reported to be in good condition for this time of year.

The Patrons at Forest Grove had a cotillion party in their Hall last Saturday night and the jolliest "break down" that the Grove has witnessed for many years.

Washington county only supports two paupers at the present time at a cost of $45 per month for both. Only has one prisoner, which costs the county $25 per month.

The Hillsboro Glee Club organized Tuesday evening with Green Halo as leader, and five others: Frank O'Connor, Harrison Humphreys, J. L. Thomas and Jake Anderson.

On Saturday of last week Astoria had a fire, of which we find an account in the *Astorian*. Captain Johnson's house was damaged by the burning of north and east L's to the extent of $1,400.

The State Board of Education, which consists of the Governor, Secretary of State and State Superintendent of Public Instruction, has selected W. L. Worthington, of Astoria, to assist in the semi-annual examinations.

The new Central Church of the Christian denomination, out in the Powell neighborhood, about seven miles from Albany, has just been completed and will be dedicated by the Rev. T. F. Campbell next Sabbath, December 13th.

The Willamina Mill Company, of Yamhill county, had the misfortune to lose about 300,000 of logs during the late freshet. The boom which held the logs was not in good condition, and it broke away, letting them go down stream with a rush.

A row occurred in the peaceful and orderly town of Forest Grove recently. Two or three of the town boys attempted to flog a student and the student struck one of them with the hook of a pocket knife and made an ugly but not dangerous wound on his neck beneath the ear.

Here is a list of some of the heavy tax-payers of Washington county, and the amount of taxes each paid this year: B. Cornelius, $369 77; W. Bowlby, $206 91; T. Jackson, $484 91; S. G. Reed, $576 83; T. D. Humphreys, $199 02; R. Imbrie, $211 62; A. Hinman, $171 05. Quite a number of others run up to $150.

The *Independent* says: At Bethany Church, on the hills northeast of Hillsboro a few miles, at Sunday School last Sabbath, a woman turned loose on several parties and *condemned* them to cremation in this world and sublimation in the next. At last, in her rage, she defied the whole congregation and was conveyed forcibly from the meeting.

The Governor has commissioned the following persons on the staff of the Major General of the Oregon State Militia, W. H. Effinger: Joseph Teal, Assistant Adjutant General, with rank of Lieutenant Colonel; Arthur Crisfield, C. H. Page and P. C. Harper, Aids-de-Camp, with rank of Major, and Dr. Alfred C. Kinney, Surgeon, with rank of Lieutenant Colonel.

North Yamhill has a large and prosperous Grange, and the members thereof are elated with its principles, proud of its success and gratified with the benefit its influence has spread over the community. Last Saturday was their regular meeting day, at which the Fourth Degree was conferred on a class of three. It was also the time for their monthly harvest feast. They had everything to eat and a jolly social time.

A few days ago the wife of W. R. Finley, near Brownsville, was sitting before the fireplace at their home, and being a sufferer from chilblains was engaged in bathing her feet with the spirits of turpentine. She had just succeeded in covering her feet with the turpentine when a spark flew out of the fire and ignited it on one foot. The flames instantly communicated to the other, but they were quenched before they reached the lady's clothing.

On Monday last, Gov. Grover, by virtue of an act passed at the last session of the Legislature, appointed and commissioned the following named gentlemen as Immigration Commissioners for Oregon, to reside outside the State: Alexander Dunbar, Christ Church, for the Province of Canterbury, New Zealand; Henry Villard, Boston, for the New England States, in the United States; James Orkney, Melbourne, for the Colony of Victoria, Australia; Peter Plemling, Dundee, Scotland, and Wm. Mayer, St. Gall, Switzerland.

The quiet little burg of Champoeg, so the *Statesman* is informed by David Weston, Esq., was thrown into a state of excitement a few days since by the rumors of a case of genuine child-murder. The facts as related to us by a third party, were substantially as follows: A half-breed named Rockford returned home under the influence of liquor and commenced maltreating his wife and family, and finally picked up his little three-year-old daughter and literally dashed its brains out on the floor. The child received injuries from which it very soon died, and was buried on Saturday last. Strange to relate, no arrests have yet been made.

The *Reporter* says: "There is considerable sickness in the section of country south of McMinnville and at Amity. We hear of several cases of typhoid fever, several of them serious. We are also informed of a number of deaths which have occurred within a few weeks in our county, and of which we have seen no record. Mr. Van Buskirk, of Amity, an old resident of Oregon, heads the list; a Mr. Sherman, recently from one of the Western States, is another; and a little child of Mr. F. M. Taylor, recently answered a summons of the 'pale messenger.' A daughter of Mr. U. P. Yocum, near Bellevue, died on Saturday last of consumption."

AN OREGON-BUILT SHIP.

Since the appearance in the *Bulletin* of a description of the new ship *Western Shore*, the second ship built on the Pacific coast, additional facts relative to this splendid vessel have been developed. The ship has finally been rated at 1,200 tons, Custom-house measurement. She will carry about 2,000 tons, weight and measurement cargo. She was built by days' work, and cost about $80,000, gold, or $66 67 per ton, Custom-house measurement. Similar vessels, of Atlantic coast build, cost from $90 to $120 per ton. This contrast in cost is highly favorable to the ship-building interests of the Pacific coast, especially when the remarkable strength of the *Western Shore* is taken into consideration. The notable feature in the hull of the vessel has already been described. The masts of the vessel elicited favorable comment from all the nautical men who have examined them. The fore and main masts are 32 inches, and the mizzen-mast 28 inches in the partners, and as handsome sticks as ever came from the forest. The main-yard is 74 feet long, main-top-sail-yard 68 feet, top-gallant-yard 52 feet, royal-yard 42 feet, and the sky-sail-yard 32 feet. The yards at the fore are of the same dimensions. The ship is owned by Simpson Bros. & Co., Capt. McAllep, George B. Knowles, and Captain Thornquist, of the *Perpetua*, and will load wheat for Europe on the owners' account.—*S. F. Bulletin.*

GERMANY WITHDRAWS HER LEGATION FROM THE VATICAN.—Berlin, December 4—In the Riechstag to-day a letter from Bismarck was read, in which he announced, in the name of the Emperor and in accordance with the Federal Council, that the sums for the maintenance of the German Legation at the Vatican is struck out of the Budget.

THE TERRITORIES.

Sam Lung's cue was valued at $48 by a Colorado justice. The roughs who cut it off had that sum to liquidate.

A man by the name of Davis, was brought in on Saturday last from the Seattle coal mines with a fractured leg, caused by a sudden slide of coal.

Deaths by drowning have been distressingly frequent in the Sound country during the month past. We think the number has already amounted to ten.

Mr. John H. Beadle, by an order signed by Judge McKean, Emerson Boreman has been appointed Clerk of the Supreme Court, vice Mr. A. S. Gould, resigned.

The coal from the Renton mines is improving in quality, as they are developed steadily, and the quantity is gradually increasing that is brought to Seattle for shipment.

The sloop *Phinney*, belonging to T. Wallace, went adrift from Kanaka Bay, San Juan Island, a week ago, and has not since been found. She was 8 or 9 tons burden.

Some changes are taking place in the public schools in Seattle, owing to the resignation of the popular teacher, Mrs. Phelps. For the present quarter the following is the arrangement: Prof. Hall in the central house, assisted by Miss Theobalds, Mrs. Bell in the southern assisted by Miss Clayton, and Miss [illegible] assisted by Miss Winsor in the north.

A Mexican rough, who had committed some breach of the peace, was being taken to jail in Trinidad, the other day, the brute planted his No. 10 brogan with great force in the stomach of a small boy who was [illegible], the kick causing the lad's death a few hours afterward. The boy was about ten years of age. The citizens are talking of making the desperado kick again—at the end of a rope.

Six thousand Sioux Indians, according to the *Cheyenne Leader*, are hurrying down into the Republican valley, on a grand buffalo chase. Dr. Saville, says the same paper, has just finished taking a census of the tribe, and returns a count of 9,630. About 150 lodges refused to be counted, and, getting up on their dignity, seceded and went north. Some 3,000 Cheyennes and Arapahoes, seceders from the southern bands, are encamped in and about Red Cloud agency. They have just ratified an agreement to go south and join their people in the spring.

The Arizona *Miner* supplement contains the annual report of Brigadier General George Crook. It is entirely unnecessary to say that this officer is well known on this coast as the most successful and effective Indian manager in the United States, and that he is in command of the Department of Arizona. For many years that Territory was almost untenable on account of the Indians. Gen. Crook was sent there, after years of unsuccessful effort on the part of other officers to "conciliate, or pursue, capture and destroy" the Indians. Now the General reports that, with the present management continued, there need be little fear of any further depredations by Indians in that country. The Indians are all on reservations and contented, except on the Colorado reservation, which the General describes as a "hell on earth," and asks for a change. The report is pointed and brief and, though addressing his seniors in rank, the General talks as one who knows just what is needed.

OREGON MADE WAGONS.—In these times when our folks are weighing the import-ance of having home manufactures encouraged and started among us, it is agreeable to see instances that it can be profitably done. W. H. Teal, of Dallas, calls on us to say that he has been making, out of Oregon timber, and selling wagons for 15 years, and they have a reputation given them by service rendered during that time. He says if a Polk county association will form with $10,000 capital, to be invested in a mill and machinery to be placed at his disposal, he will agree to turn out wagons at a cost not to exceed $100 each, and to fully supply the demand in that county.—*Ex.*

NEW

BOOT AND SHOE

STORE,

COR. FRONT & MORRISON STREETS,

Opposite St. Charles Hotel.

n25d&w C. M. WISBERG.

FROM HONOLULU.

THE CARGO OF THE JANE A. FALKINBURG consisting of Assorted Grades of

SUGARS, COFFEE, PULU AND RICE,

is offered to the Trade at low rates, by

n18tf ALLEN & LEWIS.

R. DINSMORE, Broker,

72 First Street.

Money loaned on real estate and personal security. Legal Tenders bought and sold. GOLD DUST BOUGHT. Interest allowed on time deposits of coin. Exchange on S. F. d16tf

GEO. L. HIBBARD, G. L. TAMESON.

GEO. L. HIBBARD & CO.

Manufacturers and Wholesale Dealers in

BOOTS, SHOES AND RUBBERS,

No. 33 Front St., bet. Pine and Ash.

☞Call and examine our stock before purchasing elsewhere. Consignments solicited. All business entrusted to us will receive prompt attention

MADE TO ORDER.

IF YOU WANT A GOOD PAIR OF FINE BOOTS, made to order, go to

J. BRADY,

No. 5 Washington Street

Repairing promptly attended to.

HARRINGTON'S

OREGON CIDER!

Prepared for Ship use,

Is now ready and for sale by E. MARTIN & CO., or D. F. HARRINGTON, Portland. d4d1m

J. B. ROBERTS,

GENERAL BROKER,

98 First Street.

Money Loaned on approved security. Notes discounted. Currency and Gold Dust bought and sold. d4d1m

IN THE UNITED STATES DISTRICT COURT —District of Oregon. Notice in Bankruptcy. In the matter of C. B. COMSTOCK, Bankrupt. Notice is hereby given that a petition has been filed in said Court by said C. B. Com

The Daily Oregonian.

SATURDAY MORNING, DEC 12 1874

WELLESLEY COLLEGE

The latest endeavor on behalf of woman, and one of the greatest, is the founding of Wellesley College Wellesley is about 18 miles west of Boston The college is situated hard by the beautiful lake that still retains its original melodious Indian name of Waban Water, and is surrounded by the loveliest of New England scenery

This institution has been built and endowed entirely by Mr Henry F Durant and his wife, who have in this manner consecrated a fortune amounting to a million of dollars to the work of educating the young women of America The college grounds comprise about three hundred acres, and are admirably adapted to the purpose, with wooded hills and brooks of pure water and beautiful lawn alternating everywhere The tract is described as a natural park, whose loveliness could scarcely be augmented by the hand of art. The college building is one of the finest on the continent, large and airy, and so arranged in angles and projections as to preserve the appearance of coziness which is so necessary to satisfy modern taste It is of brick, finished in Maine granite, a stone just brought into notice and which is said to resemble the Scotch granite extensively imported to this country for ornamental work The rooms are so arranged as to allow to every two students a pleasant parlor for study, with good large bedroom attached, in which there will be two single beds. The furniture is all in black walnut, plain but very elegant. There is a court in the centre of the building, so arranged that it can be closed with glass overhead, and provided with suitable apparatus for warming it the same as the other parts of the building, which is assigned for the cultivation of tropical plants and trees which would not withstand the rigors of the climate if placed in the outside garden. It is expected that the palm and other oriental trees will grow in this court. All the appointments of the institution are complete, and in style to comport with what is here described The vigilant eye and exquisite tastes of Mr Durant, himself a person of learning and culture, have guided every step in the work from the breaking of ground for the foundation, imparting to every object that meets the eye within or without, an air of perfect fitness and renned simplicity The work is not yet completed, there being some finishing touches to be given to the building The first term of the College is to be opened next September

This institution is to be a College in the higher sense of the term The design is to provide, for the young women who attend it, all the educational facilities afforded to young men by the first class colleges. It is to be complete in all its departments, literary and scientific. The course of studies is not to be exactly the same as those prescribed for young men in any of the leading colleges, the elective plan being carried further than in those institutions But the course is not less comprehensive and contemplates no less thoroughness. The officers of the college are all to be women President, professors, tutors, everybody about the school must be women Some question is made as to whether as many women can be obtained who are qualified by education and executive skill to take the highest positions; but the founders are confident of being able to secure the women for the places, and are resolved to launch the institution upon that basis.

This school, it is expected, will be the leading female college in the world Like Vassar, the pioneer in the field of higher education for women, Wellesley College has attached to it a preparatory school, where young women who, going out from the various academies and seminaries, find themselves insufficiently prepared to enter college, may complete their preparation. The course of study, after entering college, is four years It is supposed that a majority of the girls graduated from the boarding schools, and desiring to enter Wellesley, will have to spend from one to two years in the preparatory department.

It can hardly be said that the equal and similar education of the sexes is still an experiment, but the plans of Wellesley is in some important elements experimental. Its workings will be noted with deep interest, and with the best wishes for its perfect success, by the friends of education and by all others who attend to questions of social science.

The Portland Bulletin having visited a spiritualist seance at Philadelphia, a report was started that he was a Spiritualist For this assertion on which we do not exactly comprehend it, he thought best to deny the report, and this is the way he does it

Nothing exactly extraordinary occurred, except an amusing episode An intended spirit was shown to rise out of a box when I stepped forward and grasped the hand of the spirit, and, to my surprise, the hand felt just like my own hand I know it was not a spirit for it gave two such flesh and blood (and the strong ones, too) as disengage it self from my hands. I am satisfied it was not a spirit, and so were Childs and Drexel, who saw the exposure as the spirit gave, and we had quite a good laugh over it when we came out. I suppose that the report of my belief will prove to be as spiritual as the spirit hand that tried to escape from my grasp

The St. Paul Chamber of Commerce it appears, has gone to the bad The *Press* says it has "degenerated into a mere club of chronic whiners and fault-finders who come together for the purpose of voiding their personal spites and growling in petulant impotence at each other and everybody else" That is unfortunate. The parties themselves can hardly realize very handsomely from the new order of things, and the commercial interests of the world will suffer incalculably The vast concerns of commerce could stand almost any other calamity better than the demoralization of the Chamber of Commerce of the great seaport of St Paul Minnesota.

The President has had to say again to the carpet-bag rulers of Louisiana that that he will not interfere to protect them till he sees something to protect them against He has planted himself on the right ground If he stand firm he will win the hearty approbation of the country

Hon S. Garfield, ex Delegate in Congress from Washington Territory has taken up his permanent residence in Washington City, and there resumed the practice of law

A CHARACTERISTIC THANKSGIVING SERMON

Rev O B Frothingham is one of the most incisive talkers, if not one of the most incisive thinkers, of the age He never makes the "regulation" speech on any occasion He delights in a square set in with the *status quo*, and seldom permits an opportunity for gratifying this peculiar disposition A Fourth of July speech by him would be devoid of the American Eagle element, and would contain no apostrophe to the Goddess of Liberty He would write a novel without any lovers in it if he wrote one at all and would attempt to prove that Aaron Burr was a better man than Thomas Jefferson, if the subject were pressed upon him And yet he is not a wild man or a Communist He is a man of much good sense and practical wisdom, a little too much or not quite enough to have any great regard for popular opinion and the customary way of doing and saying things. With this introduction of the man we present our readers with an abstract, for Sunday reading, of his Thanksgiving discourse, which by the way was not delivered on Thanksgiving day but on the Sunday previous

As we have no service on Thursday I will give the few thoughts I have on the subject to day. There is something grotesque in a general decree appointing a day of thanksgiving as if a day ever could be set apart for grateful feelings This feeling is spontaneous It will not come at our call It is absurd to think by making the day a national holiday we shall make the nation thankful for much. The first New England Thanksgiving Day was spontaneous They could not help it A small band of men driven from their land and cast on a strange coast—a little band considering themselves specially chosen by God for a particular purpose—these few people standing on a the rugged shore, praised God—praised God so heartily that they instituted a perpetual praise of God every year on that anniversary Now the reason they give thanks so heartily was because they had so little to give thanks for It is always so An impression prevails that people are thankful most when they have the most to be thankful for. They are entirely mistaken We are grateful when we have the least to be grateful for The least check in prosperity makes men think of God. Who is grateful for uninterrupted health? Nobody I ever knew of It is a thing taken for granted. But many and many a time have I seen sick people praise God because they had one hour of peace So it is in poverty A person who is sure of a dinner every day don't know how to be thankful for a crust

Providence always comes with a shock when we least expect it There is scarcely any night so dark that there is not an occasional star in it. As we go along we find a good deal to be grateful for For many years the Thanksgiving Day has been losing its religious significance, it has been less and less a day of gratefulness for mercies I look back to the days of my youth In Massachusetts where the custom was originated, it was the fashion to preach political sermons, and since then the religious element has been diminishing more and more, till now it can scarcely be found Now thanksgiving is extended all over the country it is a national holiday and the religious element is so small it can hardly be discerned Why? Because when men take a broad view of the world, the feeling of gratitude, which is always personal cannot be found We are called upon to be thankful What for? For plenty? Oil in Nebraska people are famishing for food and in this city of New York, the richest city on the continent, there are thousands and thousands of people who do not know from day to day where they are to get their meals. Are we then to praise God for plenty when there is none? What shall we be thankful for? For wealth? The money making power is paralyzed for a time What shall we be thankful for? Peace? You have read of the affairs in Louisiana for the last three months this is a state not of peace but of suppressed revolution What shall we be thankful for? Good Government? While now it is proposed to substitute another form of government for the present, which is declared to be unreliable and corrupt But at all events people say you can give thanks for the earth, the great prairies for the fertility of the soil But was the soil already given to us in its fertility? No the soil has to be made At the beginning this old planet of ours was a hard, rugged, cross-grained thing, on which it was scarcely possible for man to set his feet, and it was only by the toil of myriads of generations that men were able to make anything at all out of the earth As God gave it to us, it was only the possibility of an earth Consider how much is required of man before there is any harvest at all fighting against drought and flood or insects There is always some enemy man must overcome or be cast down and destroyed themselves We cannot, therefore, be unreservedly grateful even for the ground

But at all events you can be grateful for the power to live thankful for intelligence Hardly There is not much intelligence to be thankful for There is such a vast amount of faculty for which we can be grateful every faculty we have has to be drilled and trained The truth is, our faculties have to be brought to the grindstone and sharpened and polished before we can do anything at all. Have we any faculties? We speak of mind as if every man had it and it was his own fault if he did not use it It is a great delusion There are many who have no mind at all We have the possibilities of mind but it has to be trained We speak of the genius of Americans Genius is a quality they have acquired from the necessity of their case They had to exercise their wits and hence is come this wonderful inventive genius. Any other nation would have done the same Genius is not a gift, but an acquisition Here then, we stand without any definite thing to give thanks for, and when we undertake to offer up our full hearts our tongues begin to stammer Then, again whom are we to thank? To whom shall we give the tribute of our gratitude It was easy enough when men believed in a directing, superintending personal power which had charge of our personal affairs when people believed in an individual, personal Creator who sat on the circle of the world—as the old Hebrews thought—directing affairs like the general of an army It was easy enough to give thanks then for all gifts came from Him but how is it now? How far off the personal deity has receded? This superintending care has gone away with the mist of imagination Far beyond the reach of history of thought lie the creative causes Instead of being sure that a personal God governs the heavens we are not sure there is a personal God at all A generation ago Hugh Miller wrote a book on the footprints of the Creator and undertook to show that those footprints could be traced all over the world so that there could be no doubt that God had walked upon the planet We cannot thank a universe. We cannot be grateful to a law We cannot bless the irresponsible circumstances or thank the light of heaven We cannot thank the oxygen which would burn us up if it had its way We are dumb we are mute we have a universe of joy and happiness in thought and benignity and look about us and see life so bitter to myriads of our fellow men Every life is a tragedy, and the moment we feel inclined to pour out our hymn of praise it is checked, and a murmur of complaint comes instead What then is this world? A desert with no oasis? No If I had nothing but that to say I should not be here at all If there is nothing to be thankful for to a Power above, there is something to be thankful for in ourselves We should be thankful for a new appreciation of nature We have got rid of the devil I don't mean the personal devil Only a few people comparatively have got rid of that We are not afraid of any dusky form ready to spring out on us at any point All over the universe, from end to end, we see but one law one order of progression We can trust thought We have got rid of the elemental devil I mean by that we have got rid of the belief in any malignant spirit lurking in the elements We have learned better, than that, and it is a great lesson The chemist has taken the materials of which creation is made all to pieces searched it with his microscope and finds nothing there that has any touch of malignity The astronomer searches the air, finds myriads of stars but no demon The geologist turns over, leaf by leaf, the stony strata, and finds there nothing—no deadly angel, threatening life We have got rid of the elemental devil and we have got rid of the intellectual devil The Catholics believe the spirit of unbelief is the devil Protestants believe the spirit of unbelief is the devil We have got over that superstition We believe the chambers of the human mind are sweet, and that when the light of truth falls on them it purges them and all be they Christian pagan Turk or Jew think that believers enter into immediate contact with what was the latent mind which supports the world The joy of such a position of faith and trust is unspeakable Out of it comes our absolute trust in the order of things.

There is something to me absolutely pathetic as I think of this world so full of beneficent power, and such resources grieved and insulted and patiently taking it all and still offering her gifts to all Think of the grain perverted into something to intoxicate man, think of the iron waiting for generations to be discovered made into cannon balls and think that nature abhors it, that it is against the whole order of things We can be grateful in our own hearts at least if we experience no gratitude to a being above us. To believe that we do right is to have a hopeful and uplifting joy that shall not only be on one day of the year but every day a day on which we can praise the all beneficent power

THE PERIODICALS

SCRIBNER'S MONTHLY.—"Notes on Kentucky and Tennessee," in the December number of *Scribner's*, form the final regular installment in the Great South Series, by Mr King A description of the Mammoth Cave forms a large part of this article and there are several fresh illustrations of this wonderful place The other articles illustrated either by means of pictures or diagrams are 'The Transit of Venus,' 'The Probabilities of Rivers,' 'The Silver Age and Rambles in Madeira' In fiction we have the continuation of Jules Verne's 'Mysterious Island,' with illustrations and of Saxe Holm's curious story '"My-Tourmaline," also 'Jeannette" by Miss Woolson, and 'In a Trumpet' a Thanksgiving story by Miss Hopkins author of "One of Miss Widgery's Evenings." Mr Stedman gives us another of his essays on The Victorian Poets this time grappling with that tough subject, Robert Browning himself. There are poems by Celia Thaxter and others In Topics of the Time' Dr Holland writes about The Great South Series of Papers, 'Christianity and Color 'Investments for Income' 'Nature and Literature" The Editor says that Edward King traveled in all twenty five thousand miles in gathering the materials for his papers In the department of Fictions there is an amusing account of 'The Devil in Literature.' Dr Holland's new novel 'The Story of Sevenoaks will begin in the January number of *Scribner's*

ST NICHOLAS, published by Scribner & Co, still holds its own as the first young folks magazine in the country The December number is up to the best of its predecessors, which is saying a good deal for it It opens with a handsomely illustrated article on the celebrated 'Garden of the Gods, in Colorado Among the other instructive articles are The Boy Astronomer" by Hezekiah Butterworth 'The Chickadees, by Harvey Wilder "African Fashions, by Olive Thorne "Altorf and William Tell," by Emma D Southwick, and 'Holiday Harbor an excellent article by Mrs S B C Samuels showing the boys and girls how to build a city, with all the public buildings steamboats railroad trains etc necessary for its prosperity The stories in the number are, many of them, remarkably good

CURRENCY.

$30,000 in Currency wanted.—For the next 60 days we will take Currency at par in exchange for Merchandise on all cash sales All goods sold at a reasonable profit.

CURRIER & CO
73 First Street.
d8d1m

MARRIED

At Oregon City Dec. 3, Chas. W Johnson and Miss Maria A Mulvany

Near Albany Dec 6 Samuel Cooper and Miss Maggie Miller

In Washington county Dec 3, William F Potts and Miss Amanda K Potts

In Washington county Nov 29 William B Wilson and Miss Martha Crow

In Linn county Dec 3 M T Lindsey and Miss Bettie Burkhart.

In San Francisco Nov 26 James L. Harris of Albany and Miss Nell Taylor

DIED:

In Albany, Dec 2 Icyphena B Stimson, aded 16.

NEW TO-DAY.

HOSIERY AND UNDERWEAR, NEW supplies for men women boys and girls at 107 Third Street JOHN WILSON

GOLD WATCHES AND JEWELRY.

I RESPECTFULLY INFORM THE PEOPLE OF Portland and vicinity that I buy old Gold and Silver Watches at full value No goods bought of minors without consent of parents. N COHEN
d12d6t

DISSOLUTION OF COPARTNERSHIP.

THE COPARTNERSHIP HERETOFORE EXISTing between I LEVY and DAVID COLE, under the firm name of Cole & Levy engaged in the stove and Tinware business in this day dissolved by mutual consent Hereafter Mr S Levy will conduct the business at the old stand Mr Levy is the only one authorized to collect claims due the late firm, and to pay all liabilities.

COLE & LEVY
Portland Dec 11 1874 d12d6t

NOTICE.

DEEMING IT NECESSARY THAT A MEETING of the Board of Delegates of the Portland Fire Department be held to canvass and declare the result of the last election for Chief and Assistant Engineers of said Department therefore in pursuance of law notice is hereby given that a meeting of said Board of Delegates for the purpose aforesaid will be held at the usual place of meeting on MONDAY EVENING Dec 14 1874 at 7½ o clock.

H WHITELEY
President Board of F P D

td

NOTICE OF FINAL SETTLEMENT.—Estate of Agnes Kelm Deceased Multnomah county A Legrand, Administrator of said estate has filed his final account, and all persons interested are notified that the Court has appointed Saturday the 9th day of January, 1875 at 10 o clock A M for the hearing and settlement of said account and all persons having objections thereto are hereby required to appear and make the same before the County Court of Multnomah county State of Oregon at the Court House in Portland Oregon on the day aforesaid and they may be heard By order of the Court December 11 1874

A LEGRAND
Administrator of the Estate of Agnes Kelm de ceased
d12d3awdt

Counting-House Desks,

LOW STANDING AND DROP LEAF SWIVEL Library and Arm Chairs We have the Agency for Pearce's Rolling School Desks Also the Gem Desk Pearce's Folding Desk is the best School Desk made in the United States

OREGON
FURNITURE MANUFACTURING COMP'Y,
PORTLAND.

WHITE LEAD.

ATLANTIC, BARTLETT, JEWETT'S and COMMON BRANDS in wood and tin—

At the Lowest Market Rates

HODGE, CALFF & CO.,
DEALERS IN
Drugs, Paints, Oils and Glass,
75 Front Street.

L H WAKEFIELD JOHN BARROWS

WAKEFIELD & CO.,
DEALERS IN
CUMBERLAND, LEHIGH,
And all kinds of
COAL.

ADVANCES MADE ON CONSIGNMENTS OF Produce and personal attention given to the purchase and shipment of Merchandise and the sale of Oregon Produce
San Francisco Dec. 1, 1874.

AMUSEMENTS.

SKATING RINK!

SPEED RACE
FOR THE
Championship of Oregon!
Saturday Evening, Dec. 12.

Contestants—C. C MEADE, H R THOMPSON

Admission 50c, including use of Skates.

ORO FINO THEATER!

Parlor Entertainment!

FOR A LIMITED NUMBER OF NIGHTS COMMENCING

SATURDAY EVENING, DEC. 12, 1874,

The Eminent Histrionic Artiste

MDME. MARIE DURET,

Supported by the favorite California Baritone Mr H R ARCHER Miss CARRIE PENRYN and the Popular Comedian and Vocalist FRED FENTON

Performance will commence with the Third Act of the great Tragedy of

LUCRETIA BORGIA!

After which, a GRAND MUSICAL MELANGE!

To conclude with a Brilliant Comedy entitled

A Devilish Good Joke!

Reserved Seats $1 Gallery 50c Family Tickets admitting four $3. Children half price

GRAND

CHARITY FAIR!

IN AID OF

ST. VINCENT'S HOSPITAL,

Now being Erected in the Northern part of this City.

AT

PHILHARMONIC HALL,

FIRST STREET,

(Bet Washington and Stark)

Commencing on Monday, December 7th, and continuing throughout this week.

Admission Twenty-Five Cents—Children half Price

Hall open each evening from 6 to 10 o d3d6t

THIRD ANNUAL BALL

OF

Willamette Engine Company,

WILL BE HELD AT

PHILHARMONIC HALL,

ON WEDNESDAY, DECEMBER 23, 1874.

Committee of Arrangements.

W J ALGEO J W HAIN JOHN O CONNOR

Reception Committee.

J H LYON Foot W H ANDRUS
W J ALGEO Foreman J K MERCER
J W HAIN

Floor Managers.

W S CHAPMAN J L DAVIDSON
B C PROTZMAN, JAMES DOWLING
JOHN BURK AL R CHURCH

Music will be furnished by the FAST PORTLAND BAND

Tickets (admitting gent and ladies) $2 00

MUSIC! MUSIC!

THE UNDERSIGNED WOULD RESPECTFULLY call the attention of the citizens of Portland to the fact that he has secured the services of the celebrated Violinist Prof JOHN CORDES and other talented Musicians of this city for the purpose of giving superior Music than ever before for Balls and Parties. Orders through Postoffice or myself promptly attended to CHAS GRAHAM
n18d1m Cor First and Oak streets.

J. K. GILL & CO.

75 FIRST STREET,

WHOLESALE AND RETAIL

BOOKSELLERS & STATIONERS,

Are now receiving direct from New York the Most Beautiful and Extensive Stock of

HOLIDAY GOODS

ever imported to this market, in their line, consisting of

FINE EDITIONS OF

Standard and Juvenile Books,
Autograph and Photograph Albums,
Russia Leather Goods,
Family Bibles,
Prayer Books,
Parlor Games,
Building Blocks,
Table Croquett, &c.

It will be to your advantage to examine our Stock before purchasing.

No. 75 FIRST SRTEET.

SPECIAL ATTENTION

IS CALLED TO THE GREAT INDUCEMENTS now being offered to the public to that large and well selected stock of

Dry Goods, Millinery AND FANCY GOODS,

Which is now being sold

AT COST.

Parties wishing to buy Holiday Presents will save 50 per cent by buying them now

Stock and Fixtures for Sale at a great Sacrifice

MRS. H ACH,
First Street
n23

H. H. CARPENTER,

Not new Store but New Goods!

N E Corner First and Yamhill Streets

CROCKERY, GLASS & CHINA WARE,
WOOD AND WILLOW WARE,
LAMPS AND LANTERNS,

And in Fine Assortment of

VASES AND FANCY GOODS.

Also GROCERIES CIGARS TOBACCO &c &c

H H CARPENTER
Portland Nov 28 1874 n28dawtf

ENLARGEMENT OF BUSINESS.

J GILLESPIE, 30 ZAN San Francisco
F ZAN 8 N Front St. Portland Oregon

ZAN BROTHERS & CO.,
Wholesale Dealers in
Brooms, Wood & Willow Ware.

They are now in receipt of

A Large and Splendid Stock

Of every variety of Goods in the above line

RECEIVED FROM FRANCE!

FOR THE HOLIDAYS,

Christmas & New Year!

No Old Bankrupt Stock,

BUT ALL THE

LATEST STYLES!

OF

Appliqui and Pointe Lace Collars.
Appliqui and Pointe Lace Barbes.
Chantilly Lace Barbes.
Pointe Collars with Barbe Ends.
Lace and Silk Handkerchiefs.
Black Lyon Silk.

A large Invoice, the largest and best Assortment ever come to this market has to be sold,

REGARDLESS OF COST!

P. van FRIDAGH,

79 First Street, Dekum's Building.

d4d4w

BOOKS & TOYS!

CHAS. HIRSTEL & CO.

WHOLESALE AND RETAIL

Booksellers & Stationers

77 FRONT STREET,

Have a Large and well selected Stock of

Gift and Toy Books.
Photograph Albums.
Musical Albums.
Musical Boxes.
Writing Albums.
Scrap Books.
Gold Pens and Pencils.
Pocket Cutlery.
Fancy Stationery.
Toy Tables, Toy Wagons, and Toys in every variety.

Which they offer at the LOWEST RATES

77 FRONT STREET, PORTLAND.

d11d2w

FOR THE HOLIDAYS!

THE LARGEST STOCK OF

Sugar Toys, Sugar Hearts,
Crystallized Toys and Hearts,
Stamped Toys and Figures,
Fancy Boxes, Cornucopias,
Wax Candles, Candle-holders,
Christmas Tree Ornaments.
Flower and Dove Baskets,
Gelatin Goods,
French and American Candies,
Walnuts, Almonds, Filberts, etc.,
Plain and Ornamented Cakes,
Lebkuchen and Pfeffernusse,

Wholesale and Retail at prices that defy competition at

ALISKY & HEGELE'S
Premium Candy Factory,
No. 107 FIRST STREET.

N. B.—The only place where the justly celebrated PAN-ROASTS are served

DESIRABLE CITY PROPERTY!

AT AUCTION.

WE WILL SELL AT SALESROOMS ON

SATURDAY, DEC. 19,

At 10 o clock precisely the following described Real Estate

All of Block No 30,
Lots 1 and 6 in Block No 300
Lots 5 and 6 in Block No 299
South Half of Block No 311
West Half of East Half of Lots 7 and 8 in Block No 300

ALSO,

The South 75 feet of Lot 4 in Block 252 This Lot is on the northwest corner of Morrison and Eighth streets being 100 feet on Morrison and 75 feet on Eighth street—one of the best locations for sale in the city

SALE POSITIVE Terms—Cash

OSCAR KILBOURN & CO.,
Auctioneers.

OSCAR KILBOURN & CO.
AUCTION AND COMMISSION MERCHANTS
Corner First and Pine Streets,

WILL PURCHASE AND SELL REAL ESTATE, Merchandise Furniture Etc

Regular Sale Days, Tuesdays and Fridays

A general assortment of Merchandise at private sale.

OSCAR KILBOURN, Auctioneer.

LIME!

500 bbls. San Juan Lime,

FOR SALE BY

E. F. SMITH

OFFICE OF THE

Oregon Steam Ship Company,

PORTLAND Dec 1 1874.

AFTER THIS DATE UNTIL FURTHER NOTICE the rate on up freight by the boats of this Company between Portland and Corvallis and intermediate points will be

ONE DOLLAR PER TON.

J D BILES Agent

C. v. WINTZINGERODE,

Dealer in all kinds of

Books, Stationery, Notions, Mouldings, Picture Frames, &c.

No 21 Stark St, next to Gas Company Office

Picture frames Orders from the country promptly attended to

SNODGRASS & CO.,
CINCINNATI O
COMMISSION MERCHANTS,
For sale of
OREGON SALMON.

Orders for purchase of COTTON GOODS OILS PROVISIONS Etc will have prompt attention

REMOVED.

DR. J. R. CARDWELL,
Dentist,

Has removed to Room No 4 Dekum's Building cor First and Washington streets

d4w

OCEAN STEAMERS.

FOR SAN FRANCISCO, DIRECT.

CARRYING U. S. MAILS.

THE OREGON STEAMSHIP COMPANY'S

ORIFLAMME.

FRANCIS CONNOR Commander

Will leave Portland Warehouse and Dock Company's Wharf at Foot of F street, for the above port,

THURSDAY, DECEMBER 16, 1874,
At 4 o clock, P M.

For Freight or Passage apply at the Office of the Company, corner F and Front streets.
GEO W WEIDLER, Agent.

For PORT TOWNSEND, SAN JUAN, NANAIMO, FORT WRANGEL and SITKA.

CARRYING U. S. MAILS.

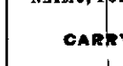

THE OREGON STEAMSHIP CO.'S Steam Propeller

GUSSIE TELFAIR,

JOHN HAYES Commander,

Will leave Portland Warehouse and Dock Company's Wharf, at foot of F street, for the above ports,

SATURDAY, DEC. 26, 1874,
At 4 o clock P M.,

For Freight or Passage apply at the Office of the Company, corner of F and Front streets.
GEO W. WEIDLER, Agent.

From Coos Bay & San Francisco

REGULAR STEAMSHIP LINE.

THE FAVORITE STEAMERS

EASTPORT,
J F WHITNEY Master

EMPIRE,
C H BUTLER, Master

Make regular trips Stages from Roseburg connecting with Steamers at Coos Bay

F SCHUTTER Agent, Coos Bay D BEADLE, Agent San Francisco 106 Davis street, near California

RIVER STEAMERS.

Oregon Steam Navigation Co.'s

PASSENGER SCHEDULE.

PASSENGERS LEAVE PORTLAND FOR DAYTON Daily, (except Sunday) at 6 o clock A M

FOR WALLULA—Monday, and Friday at 5 A M

FOR ASTORIA—Daily, (except Sunday) at 6 A M

FOR KALAMA and TACOMA—Daily (Sundays excepted) at 6 A M.

FOR VICTORIA—Thursday and Sunday at 6 A M,
S G REED, Vice Pres

Oregon Steamship Company's STEAMBOATS.

Notice.

FROM AND AFTER MONDAY, Sept 22d, the

E. N. COOKE

Will leave OREGON CITY every day (Sunday excepted) at 7 30 A M for Portland returning, will leave Portland for Oregon City at 2 30 P M.

Passengers for DAYTON and all intermediate places will take CARS at 7 30 A M connecting at Cenemah with the steamer DAYTON on Monday, Wednesday and Friday connecting at O. City with the O & C R R Co at 2 P M. on Tuesday Thursday and Saturday for Portland.

THROUGH TICKETS sold at the Office of the O. & C. R. R. Co., at REDUCED RATES.

All Freight by this line delivered free of CHARGE.

Freight received until 5 P M

J D BILES, Agent

The Willamette River Transportation Co.'s Steamers

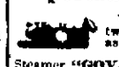

Will leave the Central Wharf between Washington and Alder streets, as follows

Steamer "GOV. GROVER" for Corvallis, on Monday and Thursday, at 6 A M

Steamer "WILLAMETTE CHIEF" for Albany, on Tuesday and Friday at 6 A M

Steamer "SHOSHONE" for Points on the Yamhill River, on Monday Wednesday and Friday at 8 A M

Steamer "BEAVER" for Astoria, Tuesday Thursday and Saturday at 6 A M

Lightering and Towing of Vessels between Portland and Astoria at REDUCED RATES

FRANK T DODGE Agent.

OHIO!

INDEPENDENT LINE!

THE LIGHT DRAFT STEAMER

OHIO,

Leaves the Wharf foot of Alder street Portland for Salem, Albany Corvallis and all intermediate points on Mondays and Thursdays of each week Leaves Corvallis on return Wednesdays and Saturdays until further notice. No delays on account of low water Rates of freight reasonable. For any further information apply on board or to G L Lindsley Agent, on the wharf.

U B SCOTT Master

Portland & Vancouver Packet.

THE STEAMER VANCOUVER,

JAS W TROUPE, Master.

WILL LEAVE DAILY FROM WASHINGTON Street Wharf for Vancouver at 2 30 P M Returning leave Vancouver at 8 A M For freight or passage apply on board.

RUMMELIN & GUTMANN,

53 First street, between Stark and Oak,

Manufacturers, Wholesale and Retail Dealers in

FURS,

Offer this Season a very Large and Superior stock of

Ladies', Misses' and Gentlemen's Furs,

AT PRICES TO SUIT THE TIMES

Dealers Supplied at Reduced Rates.

Orders and repairing promptly attended to

REMOVAL.

T. DITTENHOEFER,

Dealer in

TOBACCO, CIGARS & YANKEE NOTIONS,

And a full

Stock of Toys for the Holidays,

HAS REMOVED TO

No. 37, Cor Front and Pine Streets.

SALT WATER FISH.

Five Cents Per Pound

1,000 LBS OF ALL KINDS OF FISH RECEIVED daily from Puget Sound which will be sold to Dealers and Hotels at the above price Orders from the country promptly attended to

ZEKE & CO., Agents,
120 First street
n27th m

AUCTIONEER

A. R.

AUCTIO

COR. OF

Auction

OF REAL ESTATE,

Days—Wi

At

Large

Liberal

To

that I will

Regular

REAL

GROCERIE

GENERAL

I will sell at my

SALE—DAY

Lots One (1) and Two (2) Addition to the City of Sherman and

Parlor, S

200 bxs R
250 bxs C
150 bxs W
10 bbls V
10 bbls

A. R.

Firemen's

FIRE

Assets

OREGON

Fire and

Capital,

Assets, ex

BRAD CU

First Nation

myl6dw

FAIR

THE

PLATFORM

(ON W

460 to 5,0

WAREHOU

(OFF M

1,500 to 3,0

WAGON

(ALL

6,000 to

HAY SCALES,

GF

FAIRBANKS' C

(Lewis T.

WARRANTED THE STAN

FAIRBANKS' PA

For Sale by all Hardw

BEWARE OF

PARL

IN THE JEFFE

at Jefferson Marion

Address the undersigned.

Jefferson Nov 21 1874.

NEWSPAPERARCHIVE®

AUCTION AND COM-

A. B. RICHARDSON,

AUCTIONEER,

COR. OF FRONT AND SA-

Auction Sales

OF REAL ESTATE, GROCERIES, ...
CHANDISE AND HORSES

... Days—Wednesday and

At Private Sale,

... Liberal advances made on ...
... of GROCERIES and ...
... will purchase Second-Hand ...
A. B. RICHARDSON.

Repair and Per...

OF

REAL ESTATE,

GROCERIES, FURNI...

AND

GENERAL MERCHANDISE.

I will sell at my Auction ...

SATURDAY, D... :

At 10 o'clock A. M.,

REAL ESTATE,

Lots One (1) and Two (2) in Fr... Addition to the City of Portland, ... Sherman and Sixth Sts.

ALSO,

Parlor, Bed-... Furniture.

ALSO,

GROCERIES:

... boxes Raisins CANDLES,
... pkgs Cheroot SOAP,
... boxes ... SOAP,
... kegs Pigs CURRANTS,
... bbls Dried FISH,

A. B. RICHARDSON,

AUCTIONEER.

INSURANCE.

...man's Fund In...

... Cal...

FIRE AND MARI...

... Bond ... Cert...

OREGON BRANCH:

... Street, ...

HOME ...

... OF SAN FRANCISCO.

... and Marine ...

... Capital.....$1,...

Investment & In...

COMPANY,

OF SAN FRANCISCO.

...RE AND ...

Incorporated in 18...

Cash Asse...

OFFICERS:

... DOVENER, ... MEY,
... and E. COPPINGER.

This Company has no ... Paying Pr... to its own ... is ... & having been for the above Company, ... directions and ... at equitable ...

A. P. HASKIN,
... Agent.

Office, 24 Front Street.

... for Oregon and W...
... Agents wanted ...

UNION

Insurance Compa...

... AND HARTFORD.

Capital, paid up in ... $1,...

Assets, exceed ... $4,...

... OFFICE FOR ...

FAIRBANKS'

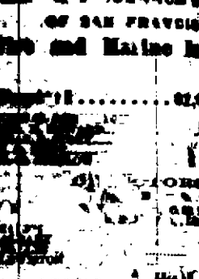

THE STANDARD
(Buy only the G...

PLATFORM SCALES

... to 5,000 ...

WAREHOUSE ...
(SET IN FLOOR.)

1,000 to 6,000 Pou...

WAGON SCALES

(ALL SIZES)

6,000 to 40,000 Pou...

HAY SCALES,
GRAIN SCALES,
WOOD ...

FAIRBANKS' CORNOMA...
(Grain Testers)
WARRANTED THE STANDARD ...
FAIRBANKS' PATENT.

For Sale by all Hardware M...

BEWARE OF IMITATIO...

... PARTNER WANTE...

IN THE JEFFERSON HOSIERY ... at Jefferson, Marion county, ... address the undersigned. ...
Jefferson, Nov. 21, 1874.

...ONIAN.

... DEC. 12, 1874.

... POLICY.—Every ... fined times of the ad... a business point, by ... and examples are ... distance to en... on this subject. It is, ... of the youth and of ... mission to lecture ... instance right here ... of civility in ... new house. The ... mercantile firm but ... there arrived at one ... of the city one of the ... of this country, a Klicki... was superior to all the ... which an effeminate ... upon the white, race. ... of a blanket which he ... and a breech... hrist, this nobleman de... which were far... Out of considera... day of the guest the ... hotel assigned him a ... the highest ... up to the roof. ... his blanket being sup... one from the ... meal during the ... of his stay he was ... Area. He always ate ... two or three m... supply might be no ex... got nothing next ... his privilege ... to the end of his ... carrying grub ... to the clerk's desk and ... The clerk did not ... happened to be ... the Chinook jargon, ... id for interpreter. ... his guest wished ... all his former efforts ... by replying that he ... pay; that the honor, ... at his house was more ... for all the trouble. ... bare breast of nude, ... and thanks in the ... soft-flowing Chinook, ... before witnessed such ... among the pale face... ... here to the Klickitat ... of the treatment ... crowds of them ... of that hotel.

...ANER.—This steamer sailed ... F... for Port... the following passengers: ... J. T... Mrs. William ... M. M. Kimberly ... M. Vanell, Miss E. O'Don... ...eddy, Mrs. M. Goodman, Miss ... Captain Hoyt and daughter, ... Mrs. E. M. White, J. H. ... W. D. Hockin ...ith and ... Mrs. W. F. Williams and ... Rodgers, R. H. Rodgers, ... M. Rodgers, Mrs. J. A. ... and family, J. ... E. Harris and wife, C. ... and wife, F. H. ... J. J. O'Brien, ... J. M. Tenbosh, ... K. Wil... Colo., C. Irich, ... Samuel Dunbar, ... U. S. A.; Dr. ... J. Sanders, ... Ferry and ... ...ormond, H. ... C. Waldron ... ...d, G. K. ...

... glare of the ... of J. K. Gill & Co. ... last evening. In ... ...ays, Mr. Gill ... to be orna... array of all ... ...ary kinds. ... Cup ... the other ... lated to beautify ... bound volumes ... of the day are ar... ...ful manner. ... ...tmens of the ... and are fit ... Among the ... ...ry of the Bible, ... finished in s... ...tinty, ... the window in ... ...of the great hearts ... Schiller, Goethe, ... Mo... Chaucer, ... living poets ... an object of ad... throng.

... ...bin furnished ... for the ... ...ers in ... A. Che Alka and Hes... ...ete University, ... of the Hespe... ...of your mind and has ... ...work for the ... ...ent worthy of ... warmed up in his ... ...heard blows. The second ... for the Hesperians, no ... ...k for his cause. Mr. ... is an old printer and a ... ...ability; he will sustain the ... and his own character. Mr. ... of the Hesperians, is a ... talent and general in... ...he will use good advant... His opponent, Mr. McKa... ...ined a pioneer and a very ...

... By the lamented ... Cluff lady, ... deprived of a ... the Relief Society ... and ... is conducted, ap... Turpin as Matron of ... created by the ... ...in is a very es... an eminent de... character and dis... ...nable position. ...orthy successor of ...ture from the ...y regretted by the ...

... In Police Court yes... of Ned Graham, ... Mary Philemon, a ... in the bargain, ... failed to "show cause" and ... ...pounding altogether ... ...emen he was committed to ... Louise Herman... ... the charge of ... ...ring no evidence to ... the complainant was dis... ...body. Several cases of ... in the usual manner.

... At the annual Con... ...al Arch Chapter ... Temple, Thursday eve... ...officers were elected and ... ensuing Masonic year: ... P.; A. G. Walling, K.; Jacob ... F. Lewis, C. of H.; Henry ... Goodwin, R. A. C.; P. C. ... B. G. Whitehouse, Sec... ... M. J. C. Moreland, ... M. 1st V.; A. Vaudusen, ...

... Mr. Carr, of Gray's Music ... on our table the following new ... ...ad: "Army so Grand," dedi... ...Jennie Engel; words by W. ... ...music by John Braham. "Con... (Latty's Dower;) words C. L. ... ...k by Henrietta. "This Twi... (Allardo) A. Fesca. "By the ... ...ged for the piano. "Almost ... (instrumental,) by Robert Schu...

... There will be a lecture delivered ... ...ay, under the auspices of the ... ...day, at Beth Israel Synagogue, ...ber 13th, at 7 o'clock P. M. ... ...ject. "The public are invited ...

... CHARACTERISTICS.—This ... ...t of the evening discourse to ... ...rian Church. The public ... ...ial.

GREAT AUCTION.—We have just been informed by G. T. ... & Co., Auctioneers, that they are closing out the ... and have therefore concluded to close out a large number of pianos and organs at auction, Tuesday morning, 10 o'clock (Dec. 15). Nearly all of these instruments were bought and rented by them, new, and are therefore comparatively new and all in good order. The short time they have been in use should be no detriment to them—on the contrary, we are informed a piano or organ, with proper care and moderate use, should improve in tone. Any one wanting a musical instrument ought by all means attend this sale. Immediately after the sale of pianos and organs, they will commence to auction the largest and finest stock of chromos, oil paintings, steel engravings, &c., ever offered for sale north of San Francisco. Taking this sale all together, we doubt if there has ever been as favorable an opportunity to procure presents for the holidays. Those wishing anything of the kind should be on hand early. Anything from a 25 cent picture to a $600 piano.

MILA BOND AGROUND.—It seem that that luckless little craft—*Mila Bond*—has been grounded again. A gentleman who arrived from Tillamook a few days since informs us that the schooner now lies high on the sands. During the late heavy gales she dragged her anchor some distance, and, despite all efforts, was cast up on the beach. For some weeks the schooner had been loaded and ready to sail for this port, but being unable to cross the bar at the mouth of Tillamook bay on account of the rough weather, she was compelled to lie at anchor waiting for an opportunity. While thus waiting, the storm came up. It was found necessary to take out the cargo. The vessel is now being recaulked, and efforts will soon be made to launch her. The cargo is comparatively undamaged. A quantity of timothy seed was on board, which is considerably damaged. The point where the *Mila Bond* went ashore is about two miles and a half from where she stranded about two years ago.

BETTER THAN CONFEDERATE MONEY.—Mr. S. G. Skidmore has just received from an aunt, an heir loom in the shape of a £10 note nearly one hundred years old, issued by South Carolina in 1775. It has no date but it is high up in numbers (38,765). It reads as follows:

"This certificate will entitle the bearer to ten pounds current money which will be provided for the public according to a Resolution of the Provincial Congress assembled at Charles Town the first day of June, 1775."

The signatures are all plain and the note is well preserved. Steve intends to frame this and take it to the Centennial Exhibition.

WEATHER REPORT.—From the records of the U. S. Signal Station of Observation, Portland Oregon, December 11, 1874:

	7 A.M.	2 P.M.	9 P.M.
Thermometer	45°	47°	45°
Wind: direction	Calm.	Calm.	Calm.
" velocity			
Weather	Lt. Rain.	Lt. Rain.	Cloudy.
Minimum temperature			41°
Rainfall			.41

BEAVERTON NOTES.—School District No. 48 has completed its school house, located at Beaverton. It is one of the best buildings of the kind in the county. School will begin December 7th, with Mr. Horace Spencer as teacher. Beaverton Grange No. 100 have commenced building a new hall, which they expect to have ready to occupy by Christmas.

TO BE ANNOUNCED.—Judge M. P. Deady will deliver an opinion in the U. S. District Court this morning, in the case of Otto Bernhard *et al.* vs. Francis Greene *et al.* The opinion will be in reference to the exceptions of defendants and protest of the British Vice Consul to the jurisdiction of the Court.

LOCAL BREVITIES.

State Circuit Court to-day.

"Lucretia Borgia" this evening.

No County Court until Monday.

Catholic Charity Fair closes to-night.

Two weeks hence and then Christmas.

The Grange Market is doing a good business.

The rain descends, but the river is still falling.

Multnomah Lodge No. 12, I. O. G. T., this evening.

The *Gungner* is discharging ballast at Flanders' wharf.

The weather east of the mountains is similar to what it is here.

No more freight will be received by the O. S. N. Co. here for the Upper Columbia.

The *Katie Ladd* is lying at the foot of ... street, east side, undergoing some repairs.

Little folks are beginning to count the days, and ask their parents about the coming of Santa Claus.

All day yesterday the clouds hung low and dropped their "garnered fullness down" with a vengeance.

The *Reindeer* was towed down the river yesterday afternoon by the tug *Ben Holladay*, she having completed her cargo of grain.

A number of Chinamen arrived from down the river a few days since, where they have been employed during the summer and fall.

Yesterday morning the W. U. T. Co.'s line between Portland and Vancouver was prostrated. It was repaired a few hours afterwards.

One hundred and seventy-five dollars was netted at the festival given on Wednesday evening at the Odd Fellows' Hall, East Portland, by the M. E. Church.

Sheriff Jeffery has visited every precinct in the county to enable tax-payers to "fork over." The tax-roll is now at the Court House, and tax-payers will have to go there.

The "Glide" is a new and very stylish dance which is now being taught by Prof. Schwendell, at his Dancing Academy. It is all the rage East now. Every accomplished dancer — lady or gentleman — should learn the "Glide." He is the only person in the city who is capable of teaching it.

SPECIAL CHURCH NOTICES.

Methodist Episcopal Church, corner of Taylor and Third streets; Rev. R. Bentley, Pastor. Services at 11 A. M. and 7 P. M. Young people's meeting at 6 P. M. Strangers are cordially invited.

Rev. W. G. Chatten will conduct services tomorrow morning at the First Congregational Church. In the evening, Capt. Wilkinson and one or two other laymen will conduct the services. This Church expect their pastor by next ... st.

There will be religious services on next Sabbath morning at the Scandinavian Evangelical Lutheran Church, of East Portland, to be held in the Norwegian language. Also, at night in the Y. M. C. A. rooms over Ladd & Tilton's Bank. Bro. Fredriksen D. D. Pastor.

Preaching to-morrow morning and evening, by the pastor, at the Baptist Church. In the evening sermon, Rev. M. May's arguments on Christianity and Civilization, at Mustard Hall, will be considered. The ordinance of Christian baptism will be administered at the close of the evening service. Sabbath school at 12:30 P. M. Chinese Sunday school at 3 P. M. at their rooms. Preaching in Swedish at 9 A. M.

THE STAGE.

R. H. Cox recently appeared in his own play "The Detective," at the Salt Lake Theatre.

The Warm Spring Indians and Donald McKay, have wrapped their blankets around them, and are on the way back to their lava beds.

Says the San Francisco *Call* of the 5th inst.: "Dave Belasco, a young California character actor, will appear as Job Armroyd this evening at Turn Verein Hall."

THE COURTS.

U. S. DISTRICT COURT—DEADY, J.

FRIDAY, Dec. 11, 1874.

U. S. vs John Smith and John Maxwell; desertion; defendants found guilty, and sentenced to one day's imprisonment, and Smith to one month in county jail.

Adjourned until to-morrow morning.

BUSINESS NOTICES.

A. B. Richardson, the popular auctioneer, will sell this morning, at his sale-room, some choice, desirable real estate, and a lot of groceries, etc. Do not fail to attend as you can get some excellent bargains.

For a Sunday dinner, Quinn has venison, ducks, chickens, oysters, and almost everything an epicurean could desire.

FOR THE LADIES.

Gold arrows an inch long are fashionable as ear-rings.

A white bugle fringe has appeared for trimming ball dress.

"My Sunday evening smile" is what she calls him in Detroit.

The tight-fitting basque waist with coat tails is most in favor for all indoor dresses of every material.

Irish plaid costumes are worn with stylish effect over underskirts of black velvet or even velveteen.

Black silk suits are trimmed with wide bands of black velvet down the front width and on the waist.

Sashes are not worn as long as they were. Much of the material is used to form a huge bow or loop at the side.

There is a conspicuous absence of overskirts in full dress; they seem to be reserved to wear with jackets as outdoor costumes.

Kate Field says the man is not living that ever held her hand in his more than three seconds at a time. Too bad! What did he do?

Waists were never worn so tight fitting as now. Corsets are to a great extent discarded by vulgar women for this new fashion of "glove-fitting waists."

Scarlet is one of the most fashionable of this season's colors. It is shown in the new bonnets, and handsomely blended in many of the new promenade costumes.

Aprons, with the exception of lace, which is still worn, have quite given place to puffed and shirred fronts, which are often of a different material and color from the train.

In view of the prevalence of birds on ladies' hats this season, would not some milliner make a fortune by putting on the brim of a hat a whole poultry yard, with a horse looking at it through a stable window? We charge nothing for the suggestion.

The newest drap d'ete mantles are simple round capes, not belled, and reaching just below the waist. They are almost covered with jet embroidery wrought in lines that extend from the collar down, and are bordered with a band of ostrich feathers and jet fringe, or else thread lace.

Many dresses are made with short sleeves; but few are cut with low necks, and when they are a lace fichu or jacket or overdress is worn. A great many bodies are cut square and many heart-shaped, in order to display the elegant necklaces and pendants, but they are rarely low in front.

AMUSEMENTS.

MASQUERADE BALL.—The Jolly Good Fellows are making vigorous preparations for holding a grand masquerade carnival, to be given on New Year's Eve. Particulars of the affair will be given in due time.

RINK.—This popular place of amusement will be open to-night. Music will be in attendance. One of the chief features of the evening will be the race for the championship of the State, to come off between R. H. Thompson and Chas. Moude.

THEATER.—This evening Madame Duret, supported by a small company, will make her appearance at Otto Finn Theater. The performance will consist of a scene from the great tragedy of "Lucretia Borgia," a musical melange, and concluding with the laughable two-act comedy, "A Devilish Good Joke."

THE FAIR.—Philharmonic Hall was densely crowded last evening and the receipts in every quarter was considerably augmented. Several articles were raffled off, affording to the recipients unbounded pleasure. This afternoon from 1 to 3 o'clock an excellent lunch will be spread. In the evening, the articles remaining on hand will be raffled and sold. Music will lend a charm to the busy scenes in the various parts of the hall.

MILITARY NOTES.

Lieut. Joseph A. Sladen, 14th Infantry, Aide-de-Camp, and 1st Lieut. Wm. H. Boyle, 21st Infantry, will report to the Commanding officer, Fort Townsend, W. T., temporarily, for Garrison court martial duty at that post. On completion of this duty they will return to their station in this city.

Capt. Marcus P. Miller, 4th Artillery, is appointed to act as inspector on one mule at Fort Stevens, Oregon, for which 1st Lieut. Peter Leary, Jr., 4th Artillery, post quartermaster, is accountable, reported the 3d inst., as requiring the action of an inspector.

Before concluding your Saturday purchases don't forget that suit of clothing. This is the time to buy, and the place is Beck & Waldman's. They have an immense assortment. Do not let the opportunity pass. Call to-night.

The performance at Museum Hall last evening by the East Portland Amateurs would compare favorably with amateur performances generally. The piece will be produced again this evening.

Lay in your Sunday stock of cigars at O'Brien's. He has what you want.

Try that new brand of tobacco. It is A No 1. At Foster's—American Exchange building.

PAUSE WHILE YOU READ THIS! The season for parties and balls has arrived and the cold dreary days and nights of winter will soon visit us. Every young man, old man and boy, for that matter, likes to present a neat appearance when attending parties, the theater, or walking about the streets. They likewise desire to be well provided against the cold blasts of snow and rain. What contributes more to the personal appearance and comfort of a gentleman, or boy, than a nice closely fitting suit of clothes, set off with a heavy warm overcoat? Why will any one be so foolish as to go without either, when BECK & WALDMAN have everything in that line. Beck & Waldman in laying in their immense fall and winter stock of Clothing have exercised great care, and selected it with reference to the demands of trade. They have purchased their goods and are determined not to be undersold. Let the public note this fact.

TO THE LADIES.

On First Street, above Morrison,
In the window you will see
New Styles of Ladies' Boots and Shoes,
All made by RODGERS, T.

In Ladies' work he takes the sway,
Surpassed he cannot be,
In cutting and sewing Ladies' Shoes,
That skilful RODGERS, T.

The Polish Shoe is all the rage,
Full sculptured to the knee;
The side-laced Shoe, the Queen of Style,
Cause a rush to RODGERS, T.

So, Ladies, if you want your feet
From dampness to be free,
As winter it is now at hand,
Go and see RODGERS, T.

And he will show you all the styles,
A GOOD FIT will guarantee,
Or he will give you back your coin—
Commended be RODGERS, T. n16dlm3p

JUST RECEIVED!

A New Shipment of Fancy Goods for Holiday Presents—See Prices:

Fine French	China Tea Sets, 44 pieces		$7 50
"	Marble Vases, per pair		50
"	Hand	"	75
"	Chilliced	"	75
"	China	"	75
"	Rally	"	75
"	Dore	"	1 00
"	Singlia	"	3 00
"	Hump-dee	"	1 25
"	Bracket Lamps	"	2 00
"	Stand	"	from 25 cts to 10 00

A very large stock of HOLIDAY GOODS, CROCKERY, GLASSWARE and PLATED WARE at equally reduced rates. Give me a call.

H. W. MONNASTES,
129 First street, bet. Morrison and Yamhill.

GEO. H. CHANCE, Dentist,

Office—First Street,

(Nearly over Express Office.)

PORTLAND.

BE YOUR OWN DOCTOR.

Save yourself many dollars in money and many pangs of pain by keeping PRATT'S ADOLITION OIL constantly on hand and using it for all lameness and pain. The great popularity of our ADOLITION OIL is owing to the fact that we spare neither labor nor expense in preparing it. *We always have and always shall keep it up to its original standard of unparalled excellence.* ADOLITION OIL cures rheumatism, gout, sprains, stiff and swollen joints, bruises, neuralgia, lame back, pleurisy, sciatica, sore throat, cramps, colic, cholera morbus, diarrhœa, nervous headache, toothache, ear-ache and all aches and pains internal and external. Sold by all druggists.

PURIFY YOUR BLOOD.

Strengthen and regulate your system. Renew your age. You can *do it* by using the Regulator and Purifier, PRATT'S NEW LIFE. Set up your torpid liver; stimulate your kidneys; regulate your bowels; cure and prevent fever and ague, piles, dyspepsia, jaundice, dropsy, heart disease, and all bilious complaints with the great vegetable remedy, PRATT'S NEW LIFE. For sale by all druggists.

A. McBoyle & Co., Druggists, 561 Washington street San Francisco, manufacturers and sole proprietors.

HOTEL ARRIVALS.

W W West, Scappoe	J T Danton, Buttevville
J B Bozart, Lewis river	T Warner, Astoria
T H Shaw, Palmer	Mrs M Cloninger, Scappoe
A J Simmons, "	Mrs F Cloninger, "
E George & wf, Columbia City	Mrs Leatherman, "
J Stewart, Powell's valley	St Goss, "
J Benton, Deer Island	W H Coy Pond, St Helens
A Stump & wf&service Id	T Copeland, "
H Jackson, Glencoe	C King, "
Mrs J Dow & 2 Wash Co	J Colvin, "

ST. CHARLES HOTEL.

L S Davidson, Ogn City	J J Holman, Salem
J W Wilkins, "	Mrs Stuart, "
H C Johnson, Willow crk	D A Lancaster, Walla Wa
J W Duncan, U S A	J A Bowlby, Astoria
J Johnson, Dalles	H Alger, Cathlamet
L Delschneider, McMinn	Miss K Garrett, Hubbard
B Johnson, Oregon	J Martin, Chicago

COSMOPOLITAN HOTEL.

P E Ferchen, Astoria	D C Tolford, Scappoose
J H Gist, "	P W Carig, Canyon City
J L Trebitt, "	W H H Myers, Deatgan
W Cavill, "	G H Hall, Walla Walla
A Van Dusen, "	J R W Sellwood, Milwkie
B F Johnson, "	G J Basket, Dixie
T Kelly, Salem	Mrs Richards & fm, San Francisco Island
G A Ladd, St Helens	
J S Ladd, "	Mrs Murphy, "
S Pope, "	A W Kent, Albany
G Merrill, "	J Vidler, Port Angeles

OCCIDENTAL HOTEL.

J L Arthur, Ohio	N Lovejoy & wf, Molally
F Fuller, Junction	G McDonald, Cascades
E Carter, Albany	T S Jeffries, Bethel
T Bartlett & wf, Ogn City	Mrs Adkins, Umatilla
B M Watts, Salt Works	M Blake, Albany
J Logsen, Dayton	F Henerits, Dalles
W Fenald, Rye Valley	B T Worsley, "
Mrs Gallagher, Walla Wal	J V Moore, Astoria
Miss Templeton, "	P Powers, "
H Kelthley, "	J H Conrad, Yakima
J Warren, "	S S Cornelius, Glencoe
T J Hunsaker, Ogn City	W Whipple, Salem

CLARENDON HOTEL.

Chas Harris, Astoria	S Anderson, Pierce City
G H Brady, Cal	J W Gesner, Silver City
W Glassford, Walla Walla	W Clark, Dalles
L Sackett, Salmon crk	A L Knowlton, Walla Wa
H Adams, Dalles	W P Breeding, Palouse
J Foster, Dayton	W P Ragsdale, W T
G W Buck, W T	A Biggans, "

Performance at Museum Hall this evening at 7:30; Matinee at 2 P. M.

FASHIONABLE OUTFITS.—Attention is again called to the extraordinary opportunities which are just now being afforded by the extensive clothing house of JOS. KOHN, opposite National Bank. There is no place in the State where a larger or finer assortment both for gentlemen, boys and children will be found. At all times the prices have been the lowest known to the market, but at the present time it will be found that they have been greatly reduced. Mr. Kohn keeps constantly on hand a large and superior stock of furnishing goods and underwear.

TILLER BROKE.—As the steamer *Beaver* was going up the river a few days since, one of the iron tillers was broken at a weak place, just as the boat was passing Milwaukie. The pilot managed to temporarily repair the damage, and reached Oswego. The iron rod was welded together by a blacksmith at that place, and proceeded on up the river. The damage was very slight and occasioned only a few hours delay.

TO THE LADIES OF PORTLAND.

MRS. W. N. WALLACE has established a first class DRESSMAKING ESTABLISHMENT in one of the new and Elegant Rooms on Stark Street, between First and Second, at which place she would respectfully solicit your patronage.

REMOVAL.

JNO. FISSEN, dealer in the finest brands of TOBACCO, will be pleased to see his old patrons and the public generally at his new store, First st., two doors north of Alder. New brands of Cigars just received.

How can I retain my power?" This question is often asked by wives, who, having neglected to preserve the charms which won their husbands, drop into carelessness and dependency—nothing tends to keep alive the love of a husband more than personal cancelliess—and nothing preserves that sooner than to have the hair always properly dressed. It is so easy to do this, by the constant use of LYON'S KATHAIRON, that every lady may be considered culpable who neglects it.—the Kathairon.

With Advancing years the prime powers become weakened—"Because man goeth to his long home and the mourners go about the streets," it is no reason, that his days should be wilfully and sacrificially shortened. The citadel of life has been fixed by physicians in the stomach. If that be well guarded, there may be a long contest between life and death. PLANTATION BITTERS enables the man to hold out long, because it braces the stomach and thus give endurance.

Lumbago obtains the first place among physicians, the disease of the loins. It takes its name from the region where it is located. It often partakes of the rheumatism and gout, and is increased by any motion or even touch of the trunk. Though very painful and often obstinate, the persistent use of the MEXICAN MUSTANG LINIMENT has never failed to remove the ailment and effect a cure. It should be applied by the hand, in the direction of the longitude of the back. But there may be very severe pain of the loins, occasioned by the violent motion of the limbs, or which is a kind of depraved state of the extensor muscles—this will be removed by one application of the Liniment.

"A Rose by any other name would smell as sweet," that is to say, if the scent remained. There is an almost infinite variety of perfumes which do not continue to smell as sweet, though called by "pet names," as when they were first applied. But "HAGAN'S MAGNOLIA BALM" imparts a continuous and delightful aroma, exhaling a fragrance suggestive of a cultivated taste. It confers an air "distingue" upon the user.

WHY IS IT POPULAR?

Ask any fair-minded physician, or any family in which it has been used, ask the whole Drug trade, why HALE'S HONEY OF HORHOUND AND TAR is so popular. The answer will be that the cures of it create coughs, which it is everywhere effecting, are the topics of conversation in every city, town and village in the United States. Its enormous and constantly increasing sales are based upon the grand fact, notorious throughout the whole country that it controls and masters every disease leading to consumption.

PIKE'S TOOTH-ACHE DROPS—Cure in one minute.

A Cough, Cold, or Sore Throat, requires immediate attention, as neglect oftentimes results in some incurable Lung Disease. *"Brown's Bronchial Troches"* will almost invariably give relief.

WANTS.

WANTED.

A SITUATION AS BOOKKEEPER, BY A THOROUGHLY competent person, or will write up, post and adjust accounts. Address "M." at this office, or through the Postoffice. No objection to go in the country.

FOR SALE.

For Sale,

THE DRUG STORE ON THE CORNER OF First and Ash streets. For particulars apply on the premises.

TO LET.

TO RENT.

HANDSOMELY FURNISHED SUITE AND SINgle room, pleasantly located on Third street, between Salmon and Main.
d16dlm MRS. GEO. C. COOK.

TO RENT.

THREE HANDSOMELY FURNISHED ROOMS centrally located. Enquire at N. E. cor. Third and B streets.

GEO. A. PRINCE & CO.

Organs & Melodeons

The Oldest, Largest, and Most Perfect Manufactory in the United States.

54,000

Now in use.

No other Musical Instrument ever obtained the same Popularity.

Send for Price Lists.

Address BUFFALO, N. Y.

n11d6sat4t3p

A. GOODNOUGH,

CONTRACTOR AND BUILDER

And Manufacturer of the

GRANGER CHURN,

North First street, bet. B and C, Portland.

LOUIS RAU,

PRACTICAL OPTICIAN,

And Manufacturer of

Mathematical & Telegraph Instruments,

No. 68 FIRST, bet. Oak and Stark,

PORTLAND, OREGON. n30-2m

WATCHES AND JEWELRY.

Christmas is Coming

AND

HENRICHSEN IS HERE!

Having just returned from San Francisco with an assortment of Goods in my line second to none this side of S. F. as regards selection and size, I invite the citizens of Portland, and all others to call and examine the large variety of DIAMOND, CAMEO, TURQUOISE, TOPAZ, ONYX, AMETHYST, and the very latest styles of ENAMELED GOLD JEWELRY in Sets, Buttons, Bracelets, Finger Rings, etc., etc.

Attention is also called to the splendid assortment of GOLD AND SILVER WATCHES, of Foreign and Domestic Manufacture. SOLID SILVER and PLATED WARE of the most celebrated Manufactories of the United States, in endless variety, and everything that can be found in any First Class Jewelry Establishment.

A MANUFACTORY, (the only one in Portland,) is attached to the Store, where any article can be made or repaired without sending to San Francisco.

L. C. HENRICHSEN,

No. 109 First Street.

B. L. STONE,

JEWELER,

Would respectfully invite the attention of the public to his Large and Elegant assortment of DIAMONDS, WATCHES, FINE JEWELRY, Solid SILVER WARE, etc., etc.

By selecting my goods in person I can offer to my customers the Newest Styles and choicest articles.

Arrangements have been made with the San Francisco and Eastern Manufacturers to supply me with all the latest inventions in Fine Jewelry, Watches, Silverware, Antique Clocks, and all goods in my line by every steamer, and my facility for purchasing enables me to offer to my customers at retail Goods as cheap as they can be bought at wholesale by other Jewelers, with large inducements to dealers.

I keep no plated Jewelry of any description; every article is warranted "to be just as represented," and I have but ONE PRICE for all goods.

Watch and Jewelry repairing, and Engraving promptly attended to by practical workmen.

Agents for SETH THOMAS CLOCKS, World-renowned DIAMOND SPECTACLES. These Spectacles are ... with great care, and with the ... ney, and preserve sight. ... to the eyes as can be ... equally as by day-light.

B. L. STONE,
103 Front St., bet. ... and ...
Portland, O...

FOR THE HOLIDAYS!

JOHN B. MILLER,

Watchmaker and Jeweler,

HAS JUST RETURNED FROM SAN FRANCISCO with a large and well selected Stock of

WATCHES, CLOCKS, JEWELRY

SILVER AND PLATED WARE,

Suitable for Holiday Presents, consisting of

Fine Stem and Key Winding Watches of the most Celebrated ... Manufacture.

Also, American Watches of E. Howard & Co., Elgin, Waltham, New York, and Springfield Watch Factories. Jewelry, Silver and Plated Ware.

Sole Agent for the Celebrated Stem Winding Roskoff Watch, which for cheapness and durability cannot be excelled by any maker in this world.

Watches, Chronometers and Jewelry repaired and warranted.

n23dlm J. B. MILLER.

MISCELLANEOUS.

NEW GOODS!

J. FLEISHNER,

Has relocated at his old stand, 127 First Street, and has opened an

ENTIRE NEW STOCK OF

BOOTS & SHOES!

Selected personally during a recent visit to San Francisco.

PRICES THE LOWEST!

Call and be Convinced.

THE HOLIDAYS!

FIRST IN THE FIELD!

SCHMEER BROS.

65 First Street,

HAVE OPENED THEIR STOCK OF

Holiday Confectioneries

THE VARIETY OF FRENCH AND AMERICAN

CANDIES, TOYS, ETC.,

is entirely new, large and complete. Wholesale orders from the country solicited. Prices marked down.

Suppers prepared for Balls and Parties on short notice.

Call before purchasing elsewhere. n21dlm

NEW YORK MARKET.

CHAS. A. MALARKEY,

Wholesale and Retail Dealer in

Fish, Poultry, Game & Oysters,

SECOND STREET,

(One door North of Washington.)

PUGET SOUND FISH 3 cents per pound—wholesale.

Just received, a large stock of

TURKEYS, GEESE, ETC.,

For the Holiday Trade.

Prices within the reach of all.

NOTICE TO SHIPPERS.

THE OWNERS OF THE "PACIFIC WHARF and Warehouse," located at the foot of Salmon street, in this city, announce to the public that they are now ready to receive Produce and Merchandise on storage, at low rates.

The wharf affords excellent accommodation for discharging and loading ocean vessels of the largest class; Wharfage rates reasonable.

Liberal cash advances will be made on grain stored in large quantities in the warehouse. Warehouse receipts will be given.

For particulars apply to CHARLES HOLMAN.

Portland, Oregon, Nov. 30, 1874. n30 1m

RAGS, BOTTLES, JUNK.

HIGHEST PRICE PAID FOR THE ABOVE 2,500 grain sacks for sale at Kafka's Junk Store, corner of Oak and Front streets.

CLARKE & HENDERSON,

NEW GOODS!

Just Received, a Large Invoice of

MEN'S HAND-KNIT WOOLEN SOCKS!

For Winter Wear.

Also, NEW, a Great Variety of MEN'S SCARFS, in Cloth, Silk, Byron and Tie.

NEW—

Wool Reversible Shawls.

NEW—

BUTTONS, Entirely New Styles in STEEL, JET, ORNAMENTED, SHELL, &c.

NEW—

Dress Goods in Endless Variety.

CLARKE & HENDERSON.

ESTABLISHED IN 1852.

SPORTSMEN'S EMPORIUM!

WILLIAM ... & SON,

Importers and Dealers in

GUNS, RIFLES AND PISTOLS,

OF EVERY DESCRIPTION,

Keeping ... stock of ... Fishing Tackle, Fancy Cards, Beads, Fancy Baskets, IXL Cutlery, Bird Cages,

And ... hand, a Large Invoice of

CHILDREN'S REVERSIBLE CARRIAGES,

Which we offer at such low prices, to make room for a LARGE and ... ASSORTMENT OF

TOYS AND FANCY GOODS!

CONSISTING OF

Work Boxes, Music Boxes, Trumpets, Mechanical Walking Dolls

GAMES, DOLLS, STEAMBOATS, LOCOMOTIVES, FANCY PENCILS,

Statues, ... Vases, ... Busts, ...

All of which we will sell, wholesale or retail, at the lowest prices.

Agents for ... PAINTING AND ... 107 Front St., ...

FRENCH CHINA.

Owing to our ... stock of the above ... we will sell a ... of it at greatly reduced prices, ... to ...

The Stock ... is a full ... of

DECORATED AND PLAIN WHITE DINNER AND TEA SETS, &c.

They are of ... and ... and will be sold ... Elegant Designs, ... the ... We will ... Fine ... SILVER PLATED WARE ... CONSISTING IN PART OF ...

Tea Sets, Cake Baskets, Butter Dishes, Pickle Frames, Card ... Knives, Forks, Spoons, etc.

KNIVES, FORKS AND SPOONS.

We will sell all the above ... at ... any one, even a Granger.

W. JOHNSON & CO.

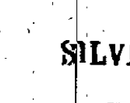

SADDLERY, HARNESS, SADDLERY HARDWARE,

HILL'S CONCORD STAGE AND BUGGY HARNESS, &c. &c.

SALES-ROOMS: No. 61 ... Street, ...
PORTLAND, OREGON.

130 DOMESTIC AND ... CREEDMOOR RIFLES.

LUMBERMEN!

THE DIAMOND

SILVER STEEL CROSS CUT SAW!

Gets AWAY WITH ALL!

KIRK BROS., Portland, Oregon,

The Exclusive ... for C...

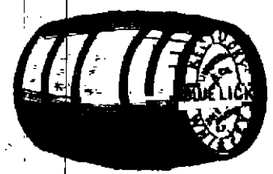

BLUE LICK

WHISKEY.

HAVING BEEN APPOINTED SOLE AGENT for the above celebrated brand of Kentucky Whiskey, I am in receipt of an invoice of the ... in barrels, half barrels and ... which I am prepared to offer to the trade, at jobbing rates.

H. FLECKENSTEIN,

SOLE AGENT,

Wholesale Dealer in Wines and Liquors,

No. 147 First, near Taylor street.

HACHENEY & STEMME,

GROCERS,

Cor. First and Taylor Sts.

A COMPLETE STOCK OF

FRESH GOODS,

PROMPT ATTENTION. FREE DELIVERY.

PORTLAND GLUE FACTORY!

OFFICE ON FIRST STREET, BETWEEN Taylor and Salmon; next door to Hook and Ladder Engine House. Have always on hand Glue, Curled Hair and Neat's Foot Oil, at San Francisco Prices. n16dlm MEEKER & STEEL.

WARREN & BRENHAM,

FRONT ST., NEAR ...

... AND ...

... DEALERS IN ...

SANTA CRUZ HARBOR FEATHER ...

... Cargoes to suit at the ...

... PER ANGELINA AND ...

L. B. HARRIS, ... L. DELL

HARRIS, DELL & CO.,

SHIPPING,

Forwarding & Commission

MERCHANTS,

... Pine ...

STAR LINE PACIFIC PACKET

No. 40 California ... st,

SAN FRANCISCO, CAL.

No. 88 Front street,

PORTLAND, OREGON.

Liberal ... on ... to ...

WM. PROEBSTEL,

APOTHECARY AND CHEMIST,

DEUTSCHE APOTHEKE,

Corner of ... and Oak ... Portland.

PROPRIETOR'S ... SPECIALTY

NEWSPAPERARCHIVE

The Daily Oregonian.

SATURDAY MORNING, DEC. 12, 1874.

PRESS-ROOM BILL.

BY [illegible]

[Read at the annual dinner of the Boston Press Club at the Revere House, Nov. 7, 1871.]

Bill was the cuss;
Slept all night on a pile of stock—
Hard as a rock.
But what'd he care? He'd no friends
That would make a muss
If he slept in the streets.
So he sends
For a pot of beer, and a bite to eat
In the press-room,
Where, with jest
To stretch out straight,
He'd wait
Till the boys got around in the upper regions;
And by legions
He fed the sheets to the hungry maws
And iron jaws
Of the press
You can guess
How he hated the machine and his work
[illegible]
When he gave his word
That settled it sure Whatever it was
You could be poz
That he'd do as he said, if it took a leg
Not a peg
Would he move, whatever he saw or heard,
To break a promise,
Was farthest from his
Thoughts of what was the duty of man,
And where the law of right began
One night the boss
(Member of Congress now they say)
Came down stairs,
Putting an airs
(His usual way),
Pretty soon he came across
Bill, who was putting his forms in place.
"Bill," says he,
"I want a copy [illegible] up to me
At 4 o'clock in any case;
For I leave at five
By an early train,
So look alive,
Or—here is [illegible]
"You'll do it, Bill?"
Says Bill, "I will."
[illegible]
The bells began
The awful clangor that tells of fire.
'Twas our old place
That was being burnt.
When Bill learnt
The fact by his linen coat tail's blaze,
The room was getting about red hot.
There was just one spot
That the fire had [illegible] to flee to for a spare,
And the po[illegible] stood there
Bill wasn't a crier,
And when he saw
There was no use in talk, so save a thing
Out of the fiery dragon's maw,
He gave a new spring
For the stock—there wasn't an atom left.
Bill says the heft
Of the [illegible] he had
Was more'n a ton,
In his two hours' swoon
He hadn't taken his garments off.
They came off now,
That is, he was [illegible] for a row,
Down to the buff
Let us draw a veil,
And say this tale
With a scowl: That morning, sharp at four
Bill knocked at the door
Of the boss's house, and out he
Not knowing the place was all aflame,
"Got the paper?" Says Bill, "You're right,
The d—d old office burned down to-night.
There wasn't no one hurt,
And I got you a copy." Here he gave
The boss, who was just beginning to rave,
As it [illegible] on struck off on his press.

P. S.—Twas Billy's shirt, not the boss's,
I tell you Bill was one of the b[illegible]s.

[The above poem was written by a young journalist in Boston, and by Bret Harte, the humorist. It is, however, [illegible] question of Harte's style, and is in no wise unworthy the humorist.]

BEATRICE CENCI.

THE BEAUTIFUL AND ARISTOCRATIC ROMAN MAIDEN—A SAD STORY OF DEGENERATE AND LICENTIOUS ITALY.

Italy has always been a prolific of wonderful women. Numa Pompilius worshipping at the rural shrine of Egeria, and Mule. De Staël, evolving the creator of Corinne, are two luci[illegible] by centuries of [illegible] and a long [illegible]ion of extraordinary events, yet plainly in [illegible] of a washed chart by of the land of purple skies and fascinating history. Italian [illegible] have favored the highest [illegible] of the [illegible] of nature. The line of wonderful Italian women has been almost unbroken for [illegible] three thousand years. Under [illegible] and under a powerful empire, under polytheism and under Christianity, in a blaze of political glory and in the depths of social [illegible], Italian femininity has always been the same; presenting to the imagination most charming pictures, and for the [illegible]r son most perplexing puzzles. History associated with Italian women [illegible] fascination.

Thus, with the [illegible]y of the Cenci. It has enraptured the painter, the poet, the historian, and the novelist [illegible] to immortality, immortalizing the beauty of Beatrice; Shelley [illegible] a tribute in a tragedy, a fond apology for one whose story had captivated him, and Guido has [illegible]ed her memory with some of his [illegible]-meeting word bouquets [illegible] have warped [illegible] in order to [illegible]her, and travelers made the [illegible] of her [illegible] as a shrine of martyrial innocence. Byron alone was just. His genius was a[illegible], and never more accurate than when he said Shelli, that the tale of horror, upon which he had founded his tragedy, was [illegible]tually melodramatic," because none of the actors command full sympathy. The fate of De Castine's dog, and Shelley's [illegible] justifies Byron's criticism.

The painter, however, is the one to whom the [illegible]ce of this tale of horror is largely indebted for her [illegible]ularity. Few old paintings have been [illegible] copied as often as Guido's portrait of [illegible]. [illegible] days of chromos the face is familiar to all. Shelley speaks of the [illegible] as "a just representation of one of the loveliest specimens of the workmanship of man." Guido represents her [illegible] and head, with [illegible] of white drapery, from [illegible] a golden [illegible] is [illegible] about her neck. The [illegible] though the tradition, that [illegible] that the artist painted the portrait from nature, denying the imprisonment of the original, is not true. Guido Reni did not remove to Rome until [illegible] years [illegible] days after Beatrice. The portrait, therefore, is [illegible] in part at [illegible], although probably not unlike the original [illegible] at the time may have [illegible] guided in his [illegible] by the description of persons who had seen her.

The story of Beatrice C[illegible] has been told by writers, and varied judgments have been passed upon [illegible]. She was a [illegible]ned and suffered death for the murder of her father, yet she has never [illegible] wanting of defenders. To [illegible] [illegible] [illegible]